

EXPRESS PLAN
REVIEWED

PROVIDE CARBON MONOXIDE ALARMS
OUTSIDE OF AND IN THE IMMEDIATE VICINITY
OF THE BEDROOMS. IF DWELLING IS
MULTISTORY PROVIDE AT LEAST ONE ON
EACH LEVEL, INCLUDING BASEMENTS.

SMOKE DETECTORS REQUIRED
REFER TO CURRENT CBC FOR FURTHER INFORMATION

APPROVED
CITY OF NAPA
BUILDING DIVISION

A REVIEW OF THIS PLAN DOES NOT AUTHORIZE
ANYONE TO TAKE OR DEVIATIONS FROM APPLICABLE
CITY ORDINANCES. THIS PLAN IS SUBJECT TO FIELD INSPECTION.
THE CITY ENGINEER SHALL BE AVAILABLE ON THE
PROJECT SITE AT TIME OF INSPECTION.

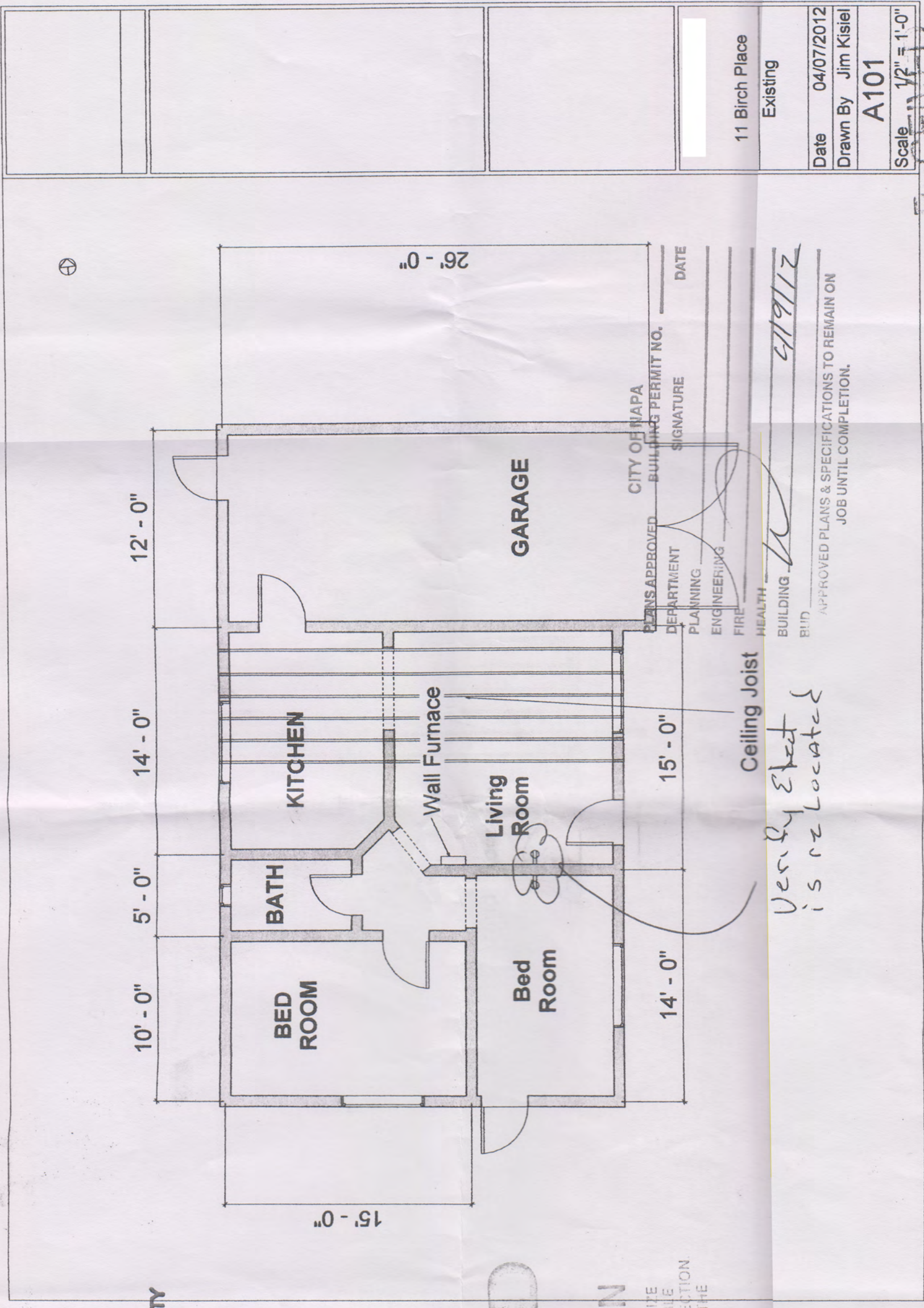

JOB COPY

APR 9 2012

BUILDING



		11 Birch Place	
		Non Barring Wall Removal	
Date	04/07/2012	Drawn By	Jim Kiesel
		A102	
Scale	1/2" = 1'-0"		

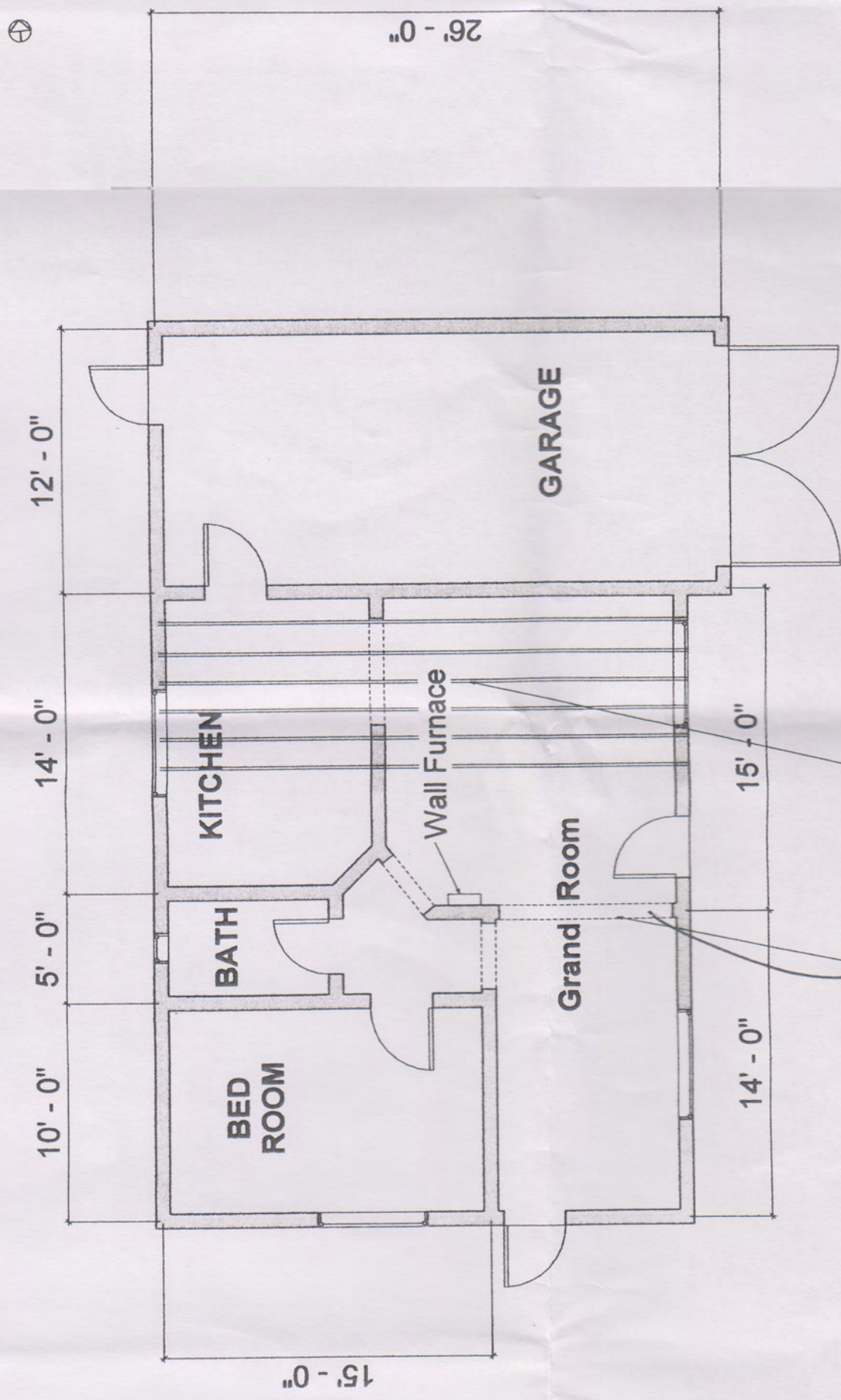

Arched Entrance Way Ceiling Joist

Field verify size of Beam

Framing to be exposed as needed





NOTE: Permit Expires 180 day from
Issuance Without Inspections

BUILDING PERMIT

PERMIT #: B1204-0038

DATE: 04/09/2012

VALUATION: \$2,000.00

SQ FT: 0

JOB DESCRIPTION: REMOVE WALL TO CREATE GREAT ROOM

COMMENTS:

APPLICANT	NAME	[REDACTED]
	ADDRESS	11 BIRCH PL NAPA, CA 945585708
SITE ADDRESS	ADDRESS	11 BIRCH PL NAPA, CA 94558
	APN	004071015000
	SUBDIVISION	WESTWOOD MAP NO. 2
OWNER	NAME	[REDACTED]
	ADDRESS	11 BIRCH PL NAPA, CA 945585708
CONTRACTOR	NAME	None Identified
	ADDRESS	
	TELEPHONE #	
	CITY LIC	
ENGINEER	NAME	None Identified
	ADDRESS	
	TELEPHONE #	
	LICENSE #	

LICENSED CONTRACTOR'S DECLARATION	
Contractor (Name)	State Contractors License No. / Class / Expires
None Identified	/ /

I HEREBY AFFIRM UNDER PENALTY OF PERJURY that I am licensed under provisions of Chapter 9 (commencing with Section 7000) of Division 3 of the Business and Professions Code, and my license is in full force and effect.

Contractor's Signature	Date
OWNER / BUILDER DECLARATION	

I hereby affirm under penalty of perjury that I am exempt from the Contractors' State License Law for the reason(s) indicated below by the checkmark(s) I have placed next to the applicable item(s) (Section 7031.5, Business and Professions Code: Any city or county that requires a permit to construct, alter, improve, demolish, or repair any structure, prior to its issuance, also requires the applicant for the permit to file a signed statement that he or she is licensed pursuant to the provisions of the Contractors' State License Law (Chapter 9 (commencing with Section 7000) of Division 3 of the Business and Professions Code) or that he or she is exempt from licensure and the basis for the alleged exemption. Any violation of Section 7031.5 by any applicant for a permit subjects the applicant to a civil penalty of not more than five hundred dollars (\$500).)

I, as owner of the property, or my employees with wages as their sole compensation, will do all of or portions of the work, and the structure is not intended or offered for sale (Section 7044, Business and Professions Code: The Contractors' State License Law does not apply to an owner of property who, through employees' or personal effort, builds or improves the property, provided that the improvements are not intended or offered for sale. If, however, the building or improvement is sold within one year of completion, the Owner-Builder will have the burden of proving that it was not built or improved for the purpose of sale.)

I, as owner of the property, am exclusively contracting with licensed Contractors to construct the project (Section 7044, Business and Professions Code: The Contractors' State License Law does not apply to an owner of property who builds or improves thereon, and who contracts for the projects with a licensed Contractor pursuant to the Contractors' State License Law.)

I am exempt from licensure under the Contractors' State License Law for the following reason:

By my signature below I acknowledge that, except for my personal residence in which I must have resided for at least one year prior to completion of the improvements covered by this permit, I cannot legally sell a structure that I have built as an owner-builder if it has not been constructed in its entirety by licensed contractors. I understand that a copy of the applicable law, Section 7044 of the Business and Professions Code, is available upon request when this application is submitted or at the following Web site: <http://www.leginfo.ca.gov/calaw.html>.

Owner's Signature	Date
-------------------	------

WORKERS' COMPENSATION DECLARATION

WARNING: FAILURE TO SECURE WORKERS' COMPENSATION COVERAGE IS UNLAWFUL, AND SHALL SUBJECT AN EMPLOYER TO CRIMINAL PENALTIES AND CIVIL FINES UP TO ONE HUNDRED THOUSAND DOLLARS (\$100,000), IN ADDITION TO THE COST OF COMPENSATION, DAMAGES AS PROVIDED FOR IN SECTION 3706 OF THE LABOR CODE, INTEREST, AND ATTORNEY'S FEES.

I hereby affirm under penalty of perjury one of the following declarations:

I have and will maintain a certificate of consent to self-insure for workers' compensation, issued by the Director of Industrial Relations as provided for by Section 3700 of the Labor Code, for the performance of the work for which this permit is issued. Policy No. _____

I have and will maintain workers' compensation insurance, as required by Section 3700 of the Labor Code, for the performance of the work for which this permit is issued. My workers' compensation insurance carrier and policy number are:
Carrier _____ Policy No _____ Expiration Date _____
Name of Agent _____ Tel No _____

I certify that, in the performance of the work for which this permit is issued, I shall not employ any person in any manner so as to become subject to the workers' compensation laws of California, and agree that, if I should become subject to the workers' compensation provisions of Section 3700 of the Labor Code, I shall forthwith comply with those provisions.

Property Owner or Authorized Agent Signature	Date
--	------

DECLARATION REGARDING LENDING AGENCY

I HEREBY AFFIRM UNDER PENALTY OF PERJURY that there is a construction lending agency for the performance of the work for which this permit is issued. (3097 civ. code)

Lender's Name and Address	City	State	Zip
---------------------------	------	-------	-----

DECLARATION BY CONSTRUCTION PERMIT APPLICANT

By my signature below, I certify to each of the following:

I am a California licensed contractor or the property owner* or authorized to act on the property owner's behalf**.

I have read this construction permit application and the information I have provided is correct. I agree to comply with all applicable city and county ordinances and state laws relating to building construction. I authorize representatives of this city or county to enter the above-identified property for inspection purposes.

Signature	Date
-----------	------

California Licensed Contractor, Property Owner* or Authorized Agent*:

*requires separate verification form

FEE INFORMATION	
A-Building Permit Fee	\$44.00
A-Building Plan Check Fee	\$28.60
C-Building Standards Admin	\$1.00
C-SMIP tax - Residential	\$0.50
E-Imaging Fee	\$1.05
L-Electrical Fee - Residential	\$44.00
TOTAL FEES CHARGED	\$119.15
TOTAL FEES PAID	\$119.15
BALANCE DUE	\$0.00

1600 First Street
P.O. Box 660
Napa, California 94559-0660
(707) 257-9540



PERMIT # B1204-0038
Job Address 11 BIRCH PL
Owner Name [Redacted]
Description: REMOVE WALL TO CREATE GREAT ROOM

INSPECTION RECORD

(707) 257-1063 For Building Inspection Only
(707) 257-9590 For Fire Department Inspection

101 Setbacks			
102 Footings/Steel			
103 Foundation walls			
104 Piers			
105 Ground Beams			
106 Pool Stl			
107 Retaining Wall footings			
108 Retaining Wall Stl			
109 Masonry			
110 Slab/Membrane			
111 Pre Deck			
120 Under Floor Framing			
121 Under Floor Insulation			
122 Fireplace Footing			
130 Roof Nail			
131 Roof Insulation			
132 Shear Nail			
133 Fireplace Thrt			
140 Framing/Windows	4-10-12	FWU	
141 Fireplace Chimney			
142 Drop Ceiling			
151 Wall Insulation			
152 Ceiling Insulation			
160 Pool Fence			
170 Sheetrock			
171 Lath			
172 Scratch Coat			
173 Pool Plaster			
199 Final Building	4-10-12	FWU	
201 temporary Pole			
202 Service ground			
203 Underground electric			
206 Pool Bndg			
207 Under Pool			
210 Under Slab Electric			
220 Under Floor Electric			
230 Roof Electric			
240 Rough Electric			
273 Pool Electric			
280 Electrical Service			
299 Final Electrical			
301 Underground DMV			
302 Underground Water			
303 Underground Gas			
306 Under Pool Plumbing			
310 Under Slab Plumbing			
320 Under Floor DWV			
321 Under Floor Water			
322 Under Floor Gas			
340 Rough Plumbing			
341 Rough Gas			
342 Gas Test			
348 Shower Pan			
380 Gas Service			
381 Water Heater			
382 Pool Piping			
383 Pool Heater			
399 Final Plumbing			
401 Underground Mechanical			
410 Under Slab Mechanical			
411 Hydronic Piping			
420 Under Floor Mechanical			
440 Rough Mechanical			
441 Rough Flues			
442 Air Ducts			
470 Mfg Fireplace Hearth			
480 Free Standing Stove			
481 Boiler			
482 Chimney			
483 Furnace			
484 Air Conditioning			
499 Final Mechanical			
550 Underground Visual			
551 Underground Hydro/ Flush			
552 Fire Sprinkler Rough/Hydro			
553 Fire Sprinkler Final			
560 Hood System Acceptance Test			
570 Fire Alarm Final			
580 Fire Access			
590 Fire Misc.			
599 Fire Final			

**COMMUNITY DEVELOPMENT DEPARTMENT**1600 First Street
Napa, CA 94559-0660**CITY of NAPA****RECEIPT**

Number: PR9406

Permit Number **B1204-0038**
Address **11 BIRCH PL**
Applicant [REDACTED]
Owner [REDACTED]
Contractor
Job Description **REMOVE WALL TO CREATE GREAT ROOM**
Construction Cost **\$ 2,000.00**

FEES PAID

A-Building Permit Fee	41721-32201	\$44.00
A-Building Plan Check Fee	41721-32207	\$28.60
C-Building Standards Admin Fund	10000-22814	\$1.00
C-SMIP tax - Residential	10000-22808	\$0.50
E-Imaging Fee	41144-34104	\$1.05
L-Electrical Fee - Residential	41721-32205	\$44.00

TOTAL FEES PAID**\$119.15**

DATE PAID **04/09/2012**
PAID BY [REDACTED]
PAYMENT METHOD **CASH**

THIS IS NOT A PERMIT