



RESIDENTIAL BUILDING

2914 LINDA VISTA AVE.

DATE

**12/13/2010
10:14:29 AM**

Author

Jim Kisiel

A100

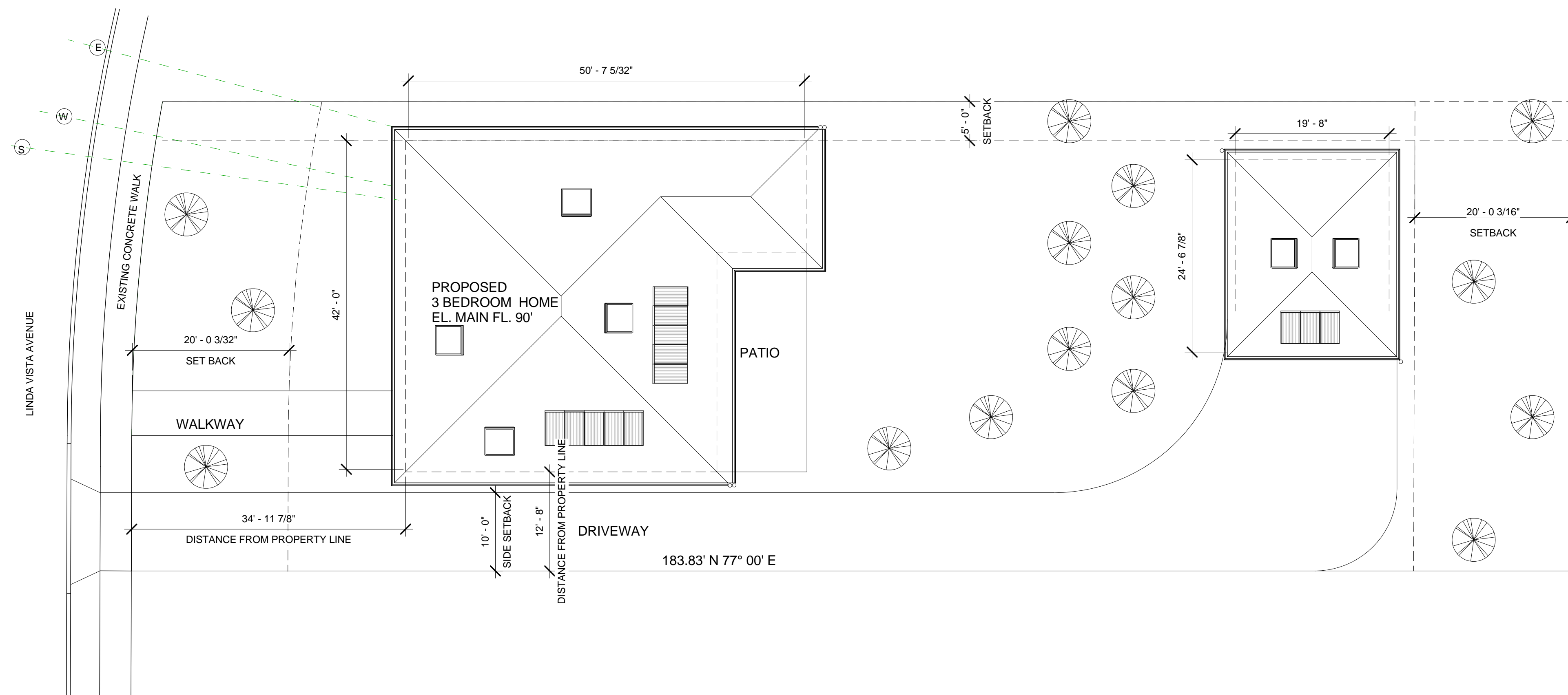

2914 LINDA VISTA AVENUE.
 ① SITE PLAN
 1" = 10'-0"



RESIDENTIAL BUILDING

2914 LINDA VISTA AVE.

DATE

12/13/2010
 10:15:42 AM

Author

Jim Kisiel

A101

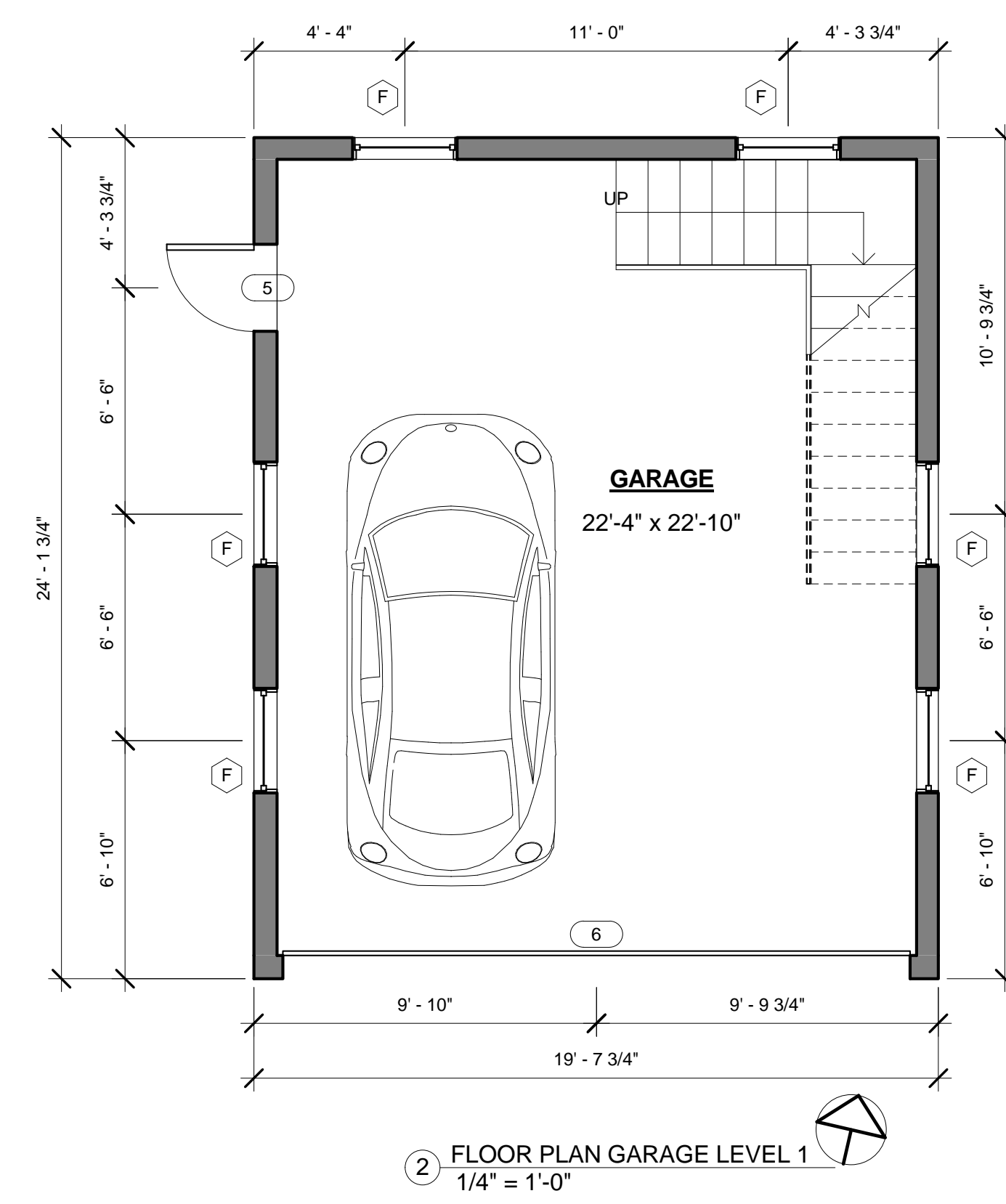
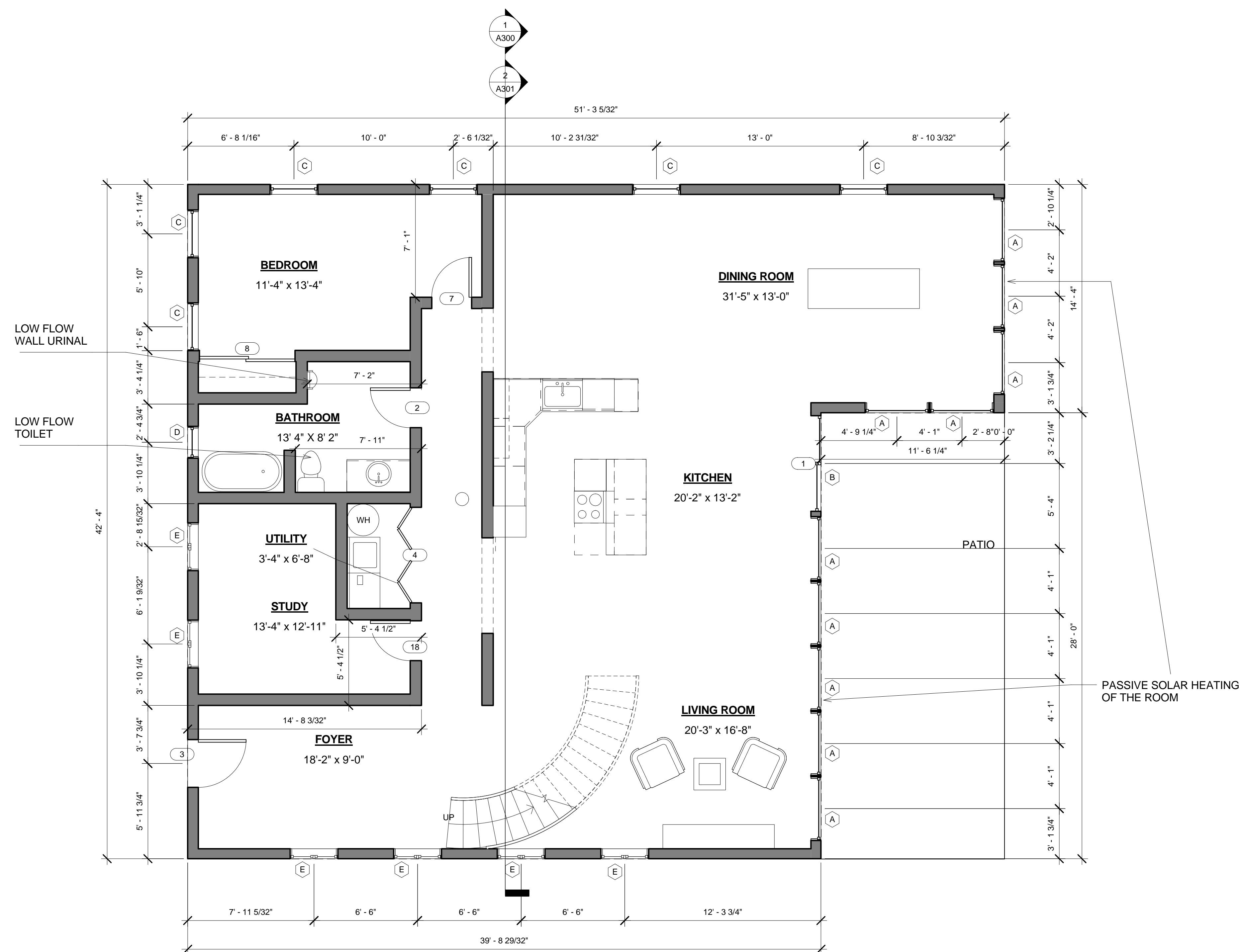

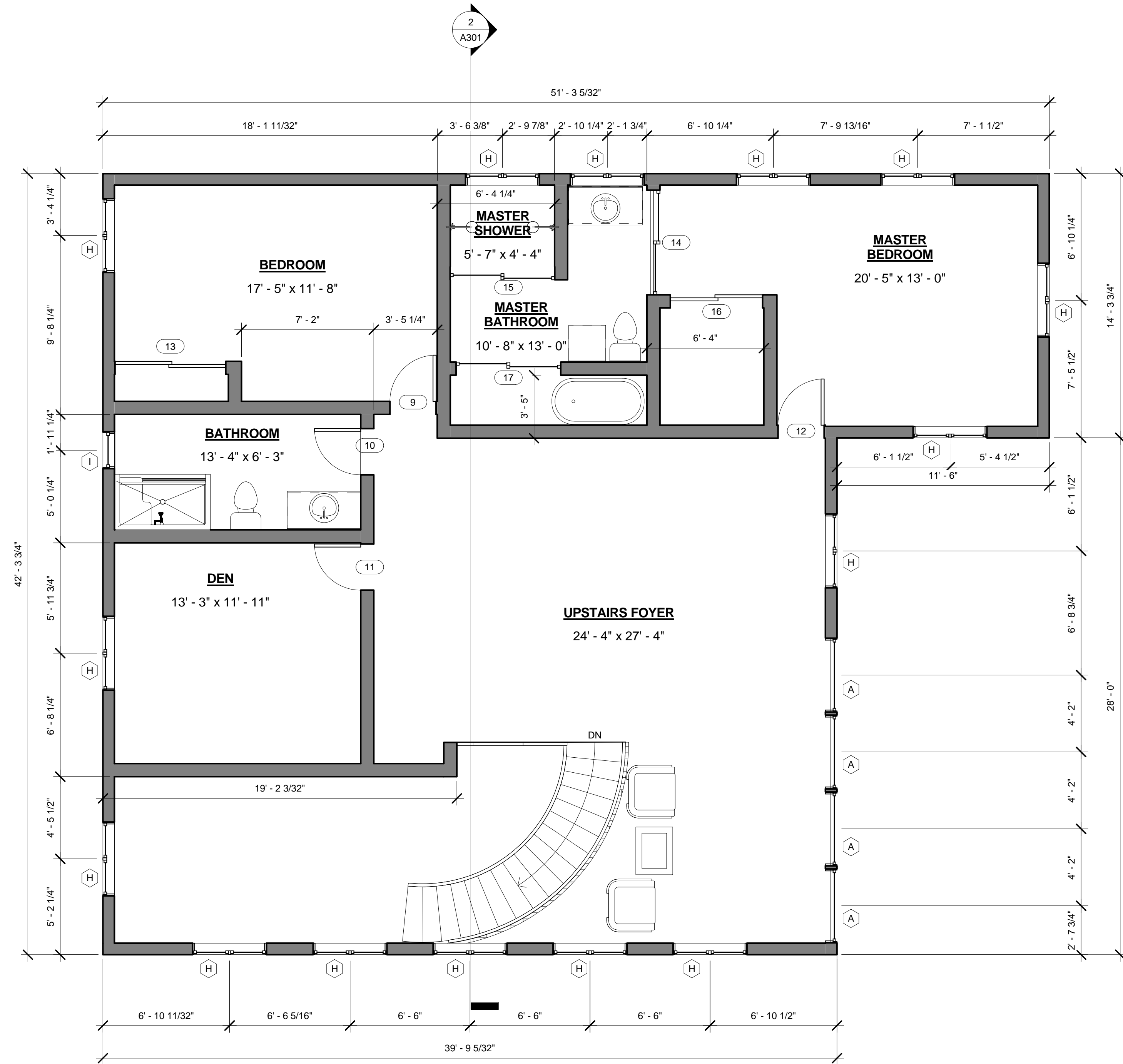

① FLOOR PLAN HOME LEVEL 2
1/4" = 1'-0"

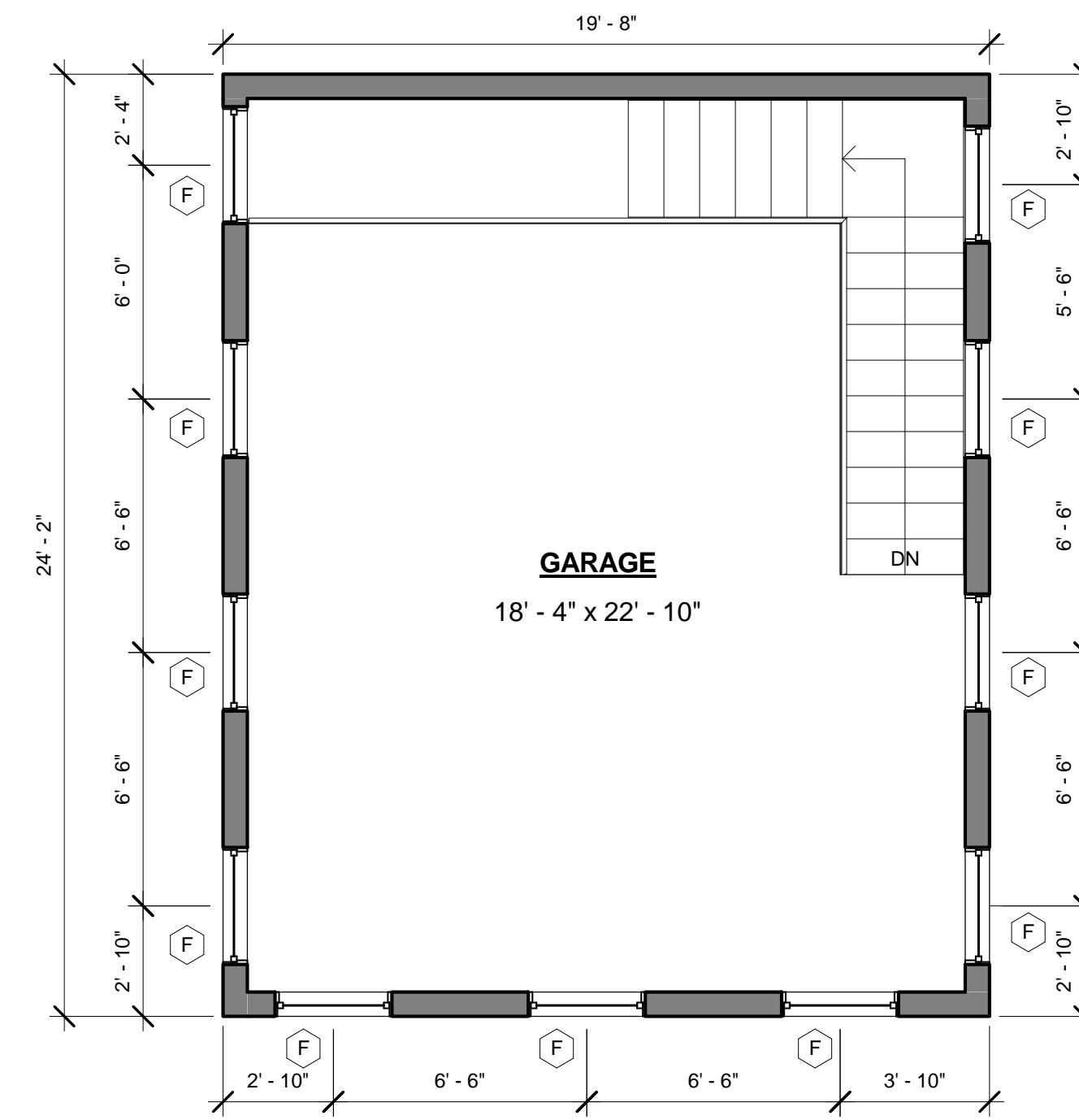

② FLOOR PLAN GARAGE LEVEL 2
1/4" = 1'-0"

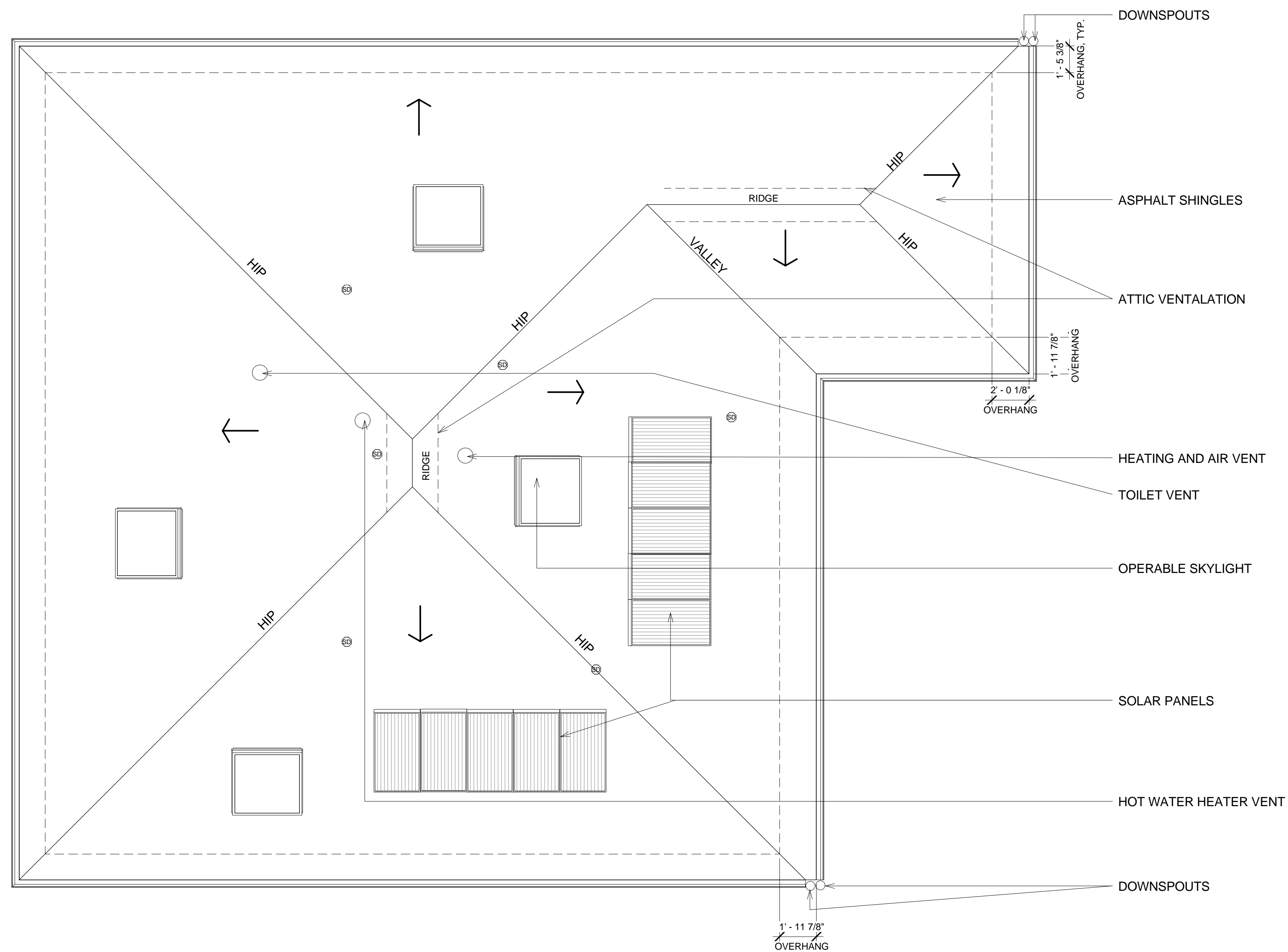

② HOUSE ROOF PLAN
1/4" = 1'-0"

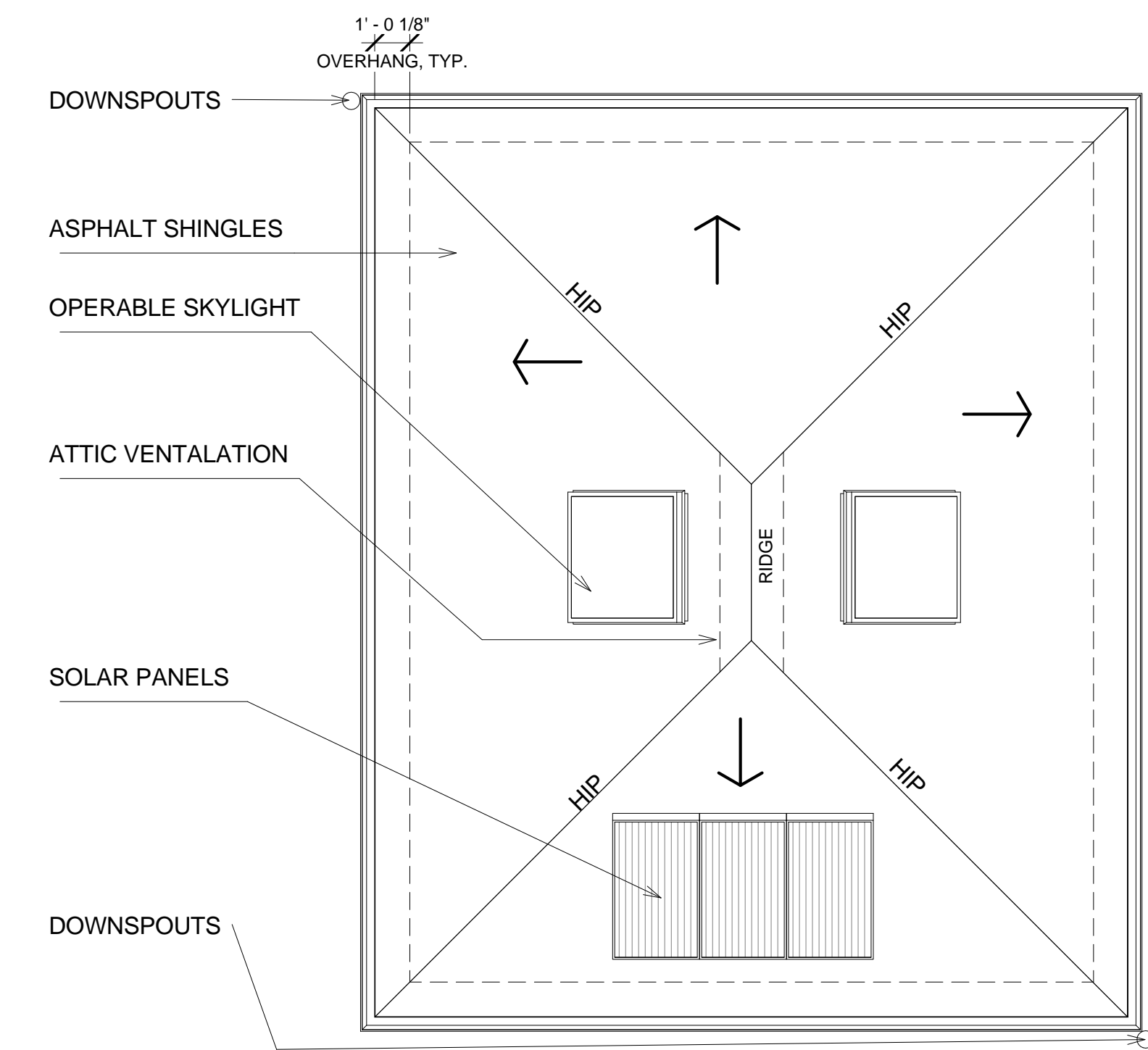

① GARAGE ROOF PLAN
1/4" = 1'-0"



① NORTH HOME ELEVATION
1/4" = 1'-0"



② EAST HOME ELEVATION
1/4" = 1'-0"



① SOUTH HOME ELEVATION
1/4" = 1'-0"

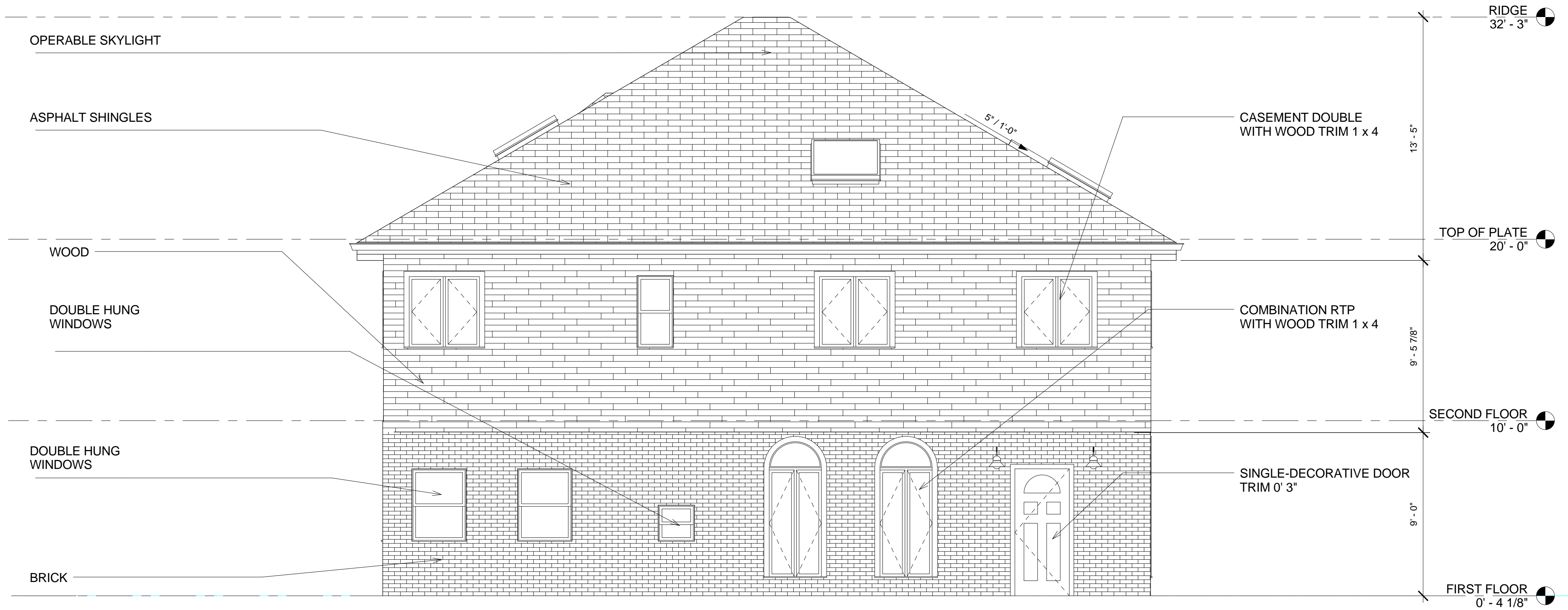

② WEST HOME ELEVATION
1/4" = 1'-0"



RESIDENTIAL BUILDING
2914 LINDA VISTA AVE.

DATE
12/13/2010
10:25:52 AM

Author
Jim Kisiel

A201

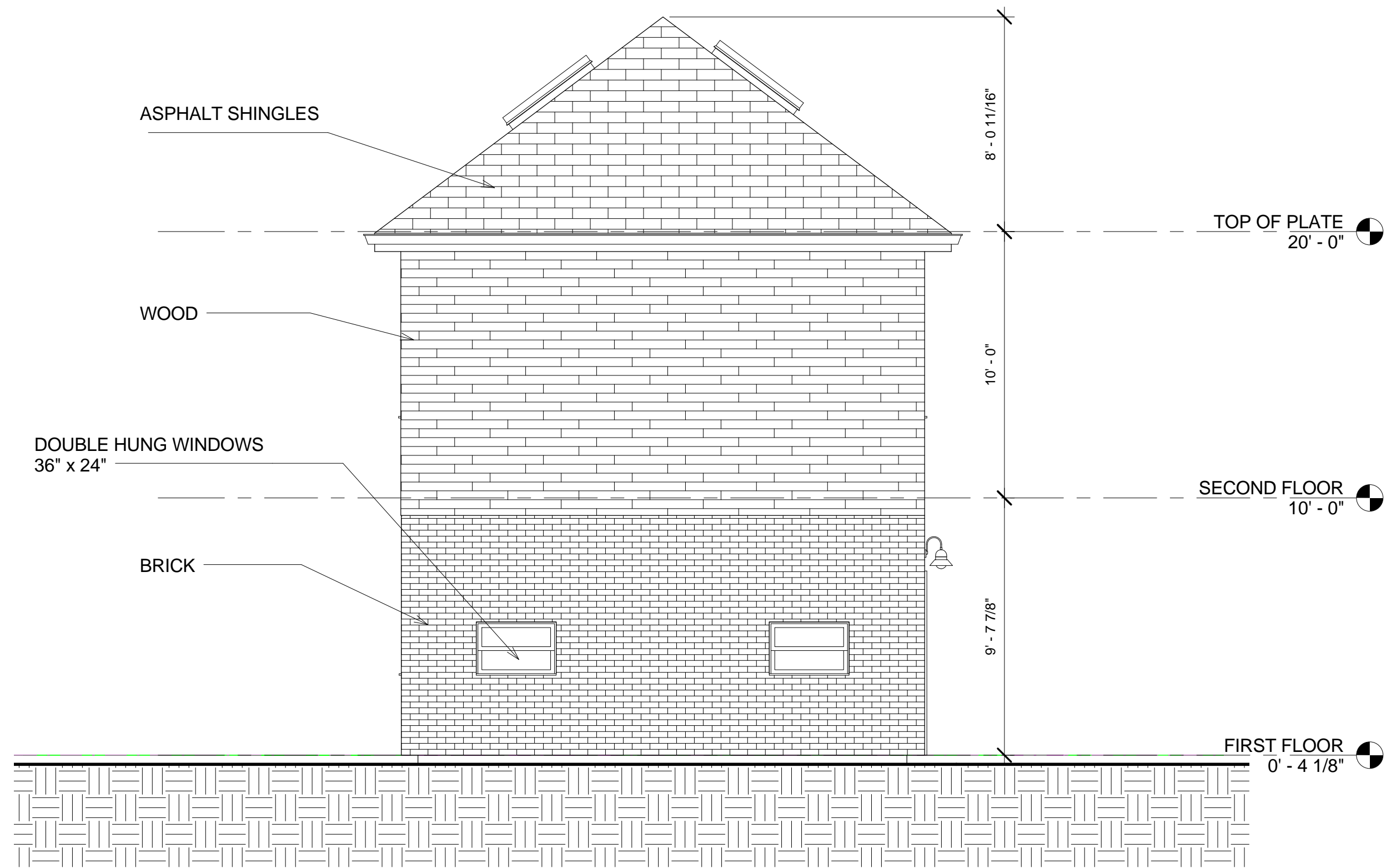

① NORTH GARAGE ELEVATION
1/4" = 1'-0"

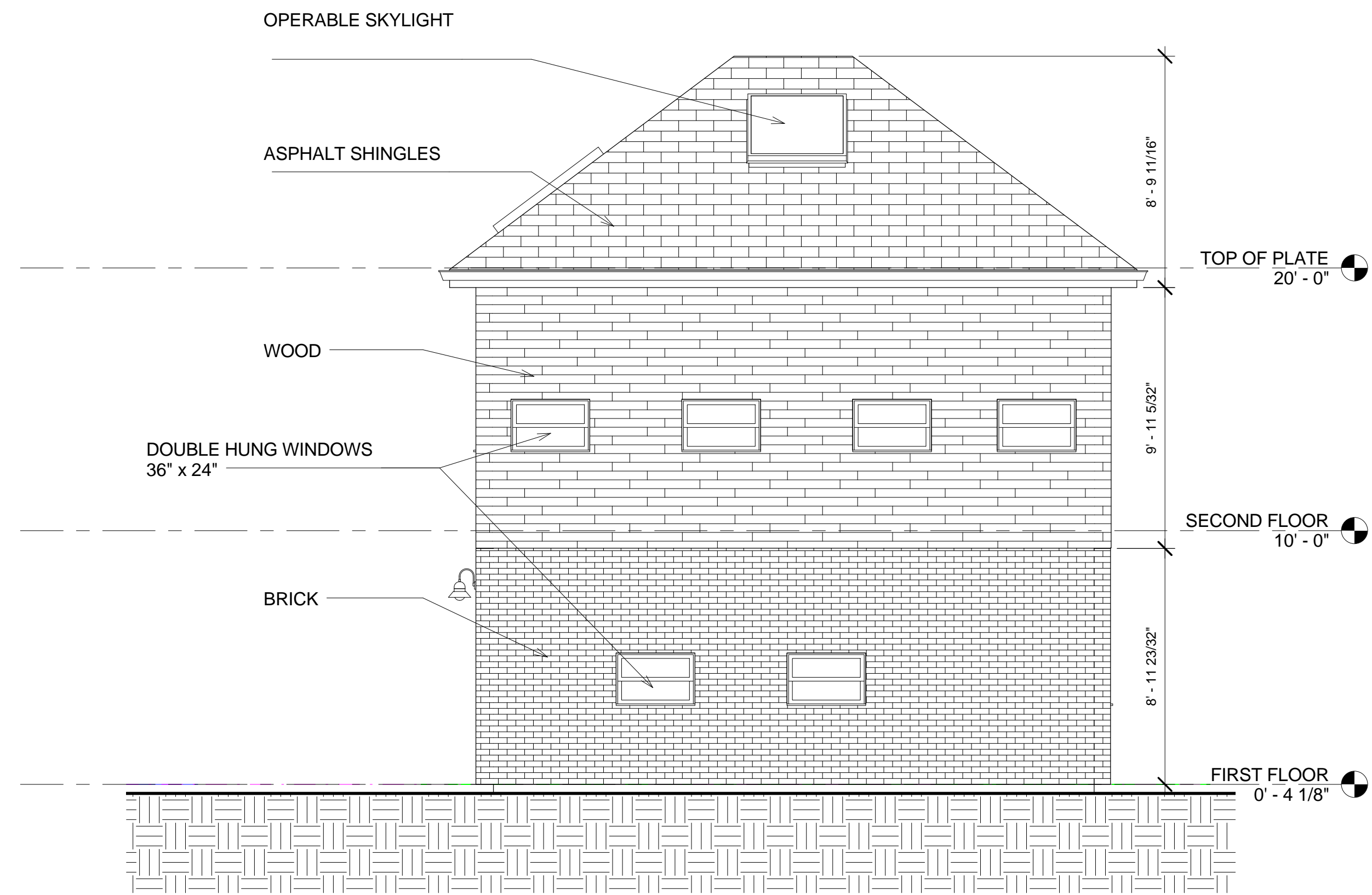

② EAST GARAGE ELEVATION
1/4" = 1'-0"

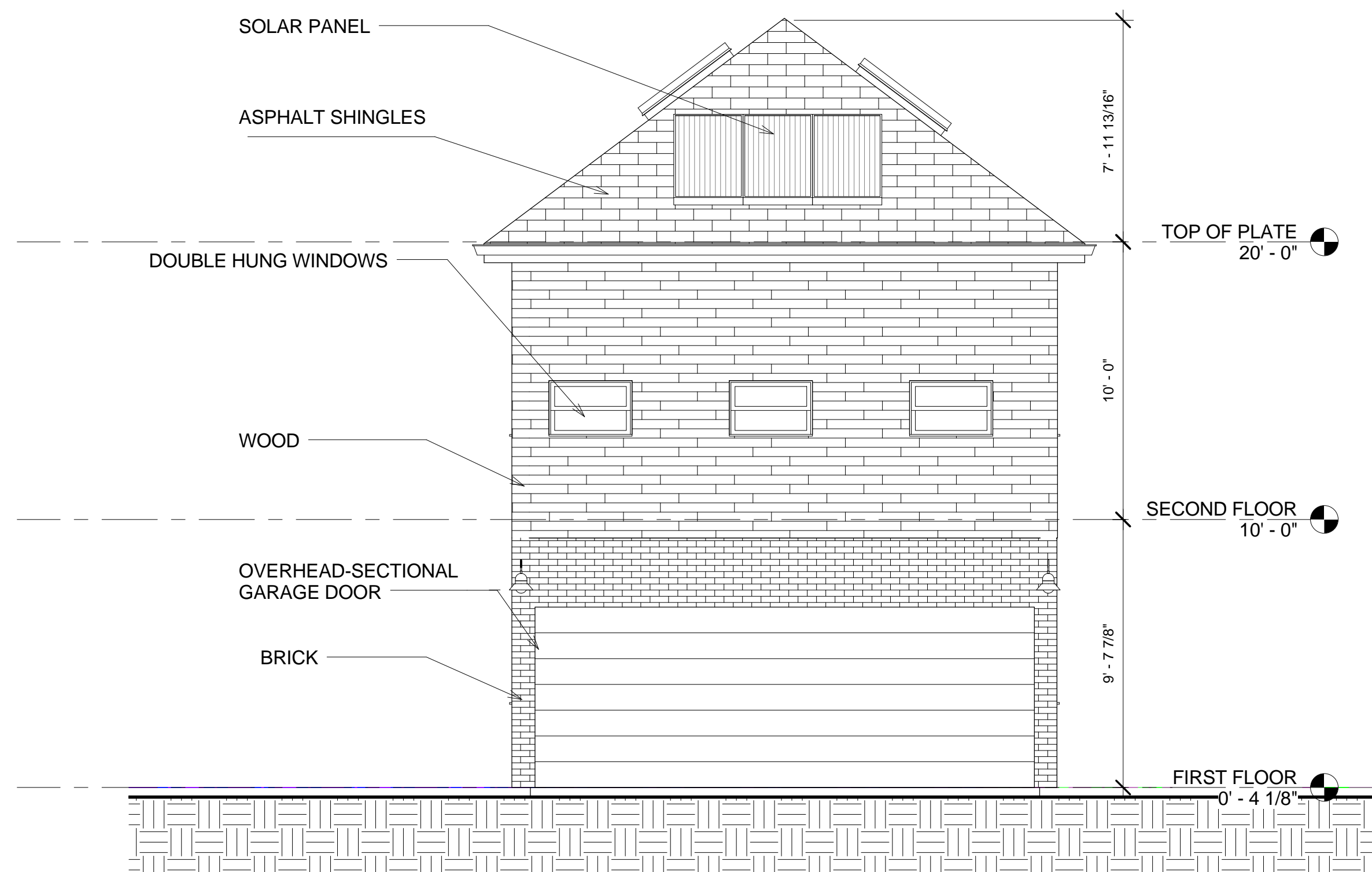

③ SOUTH GARAGE ELEVATION
1/4" = 1'-0"

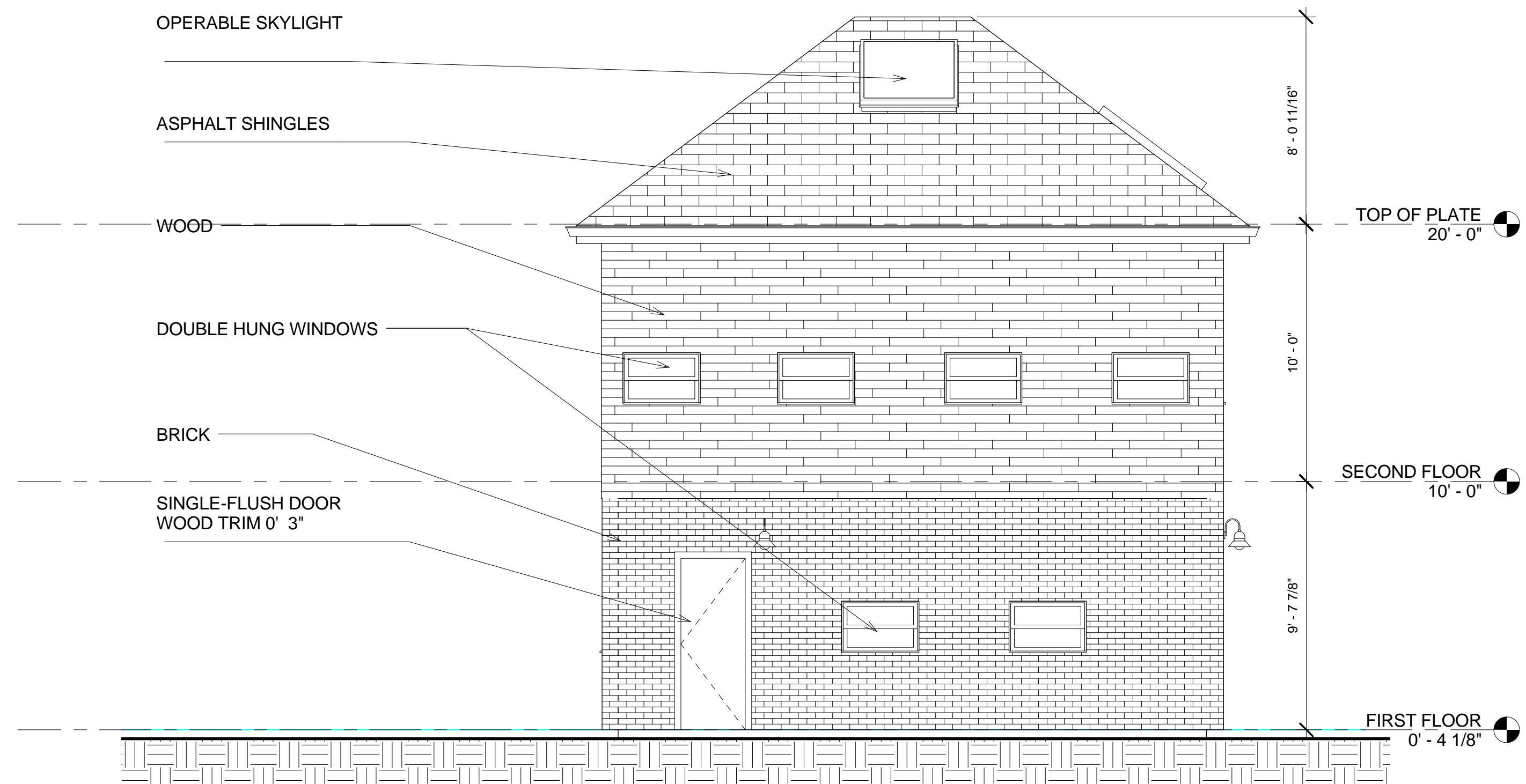

④ WEST GARAGE ELEVATION
1/4" = 1'-0"

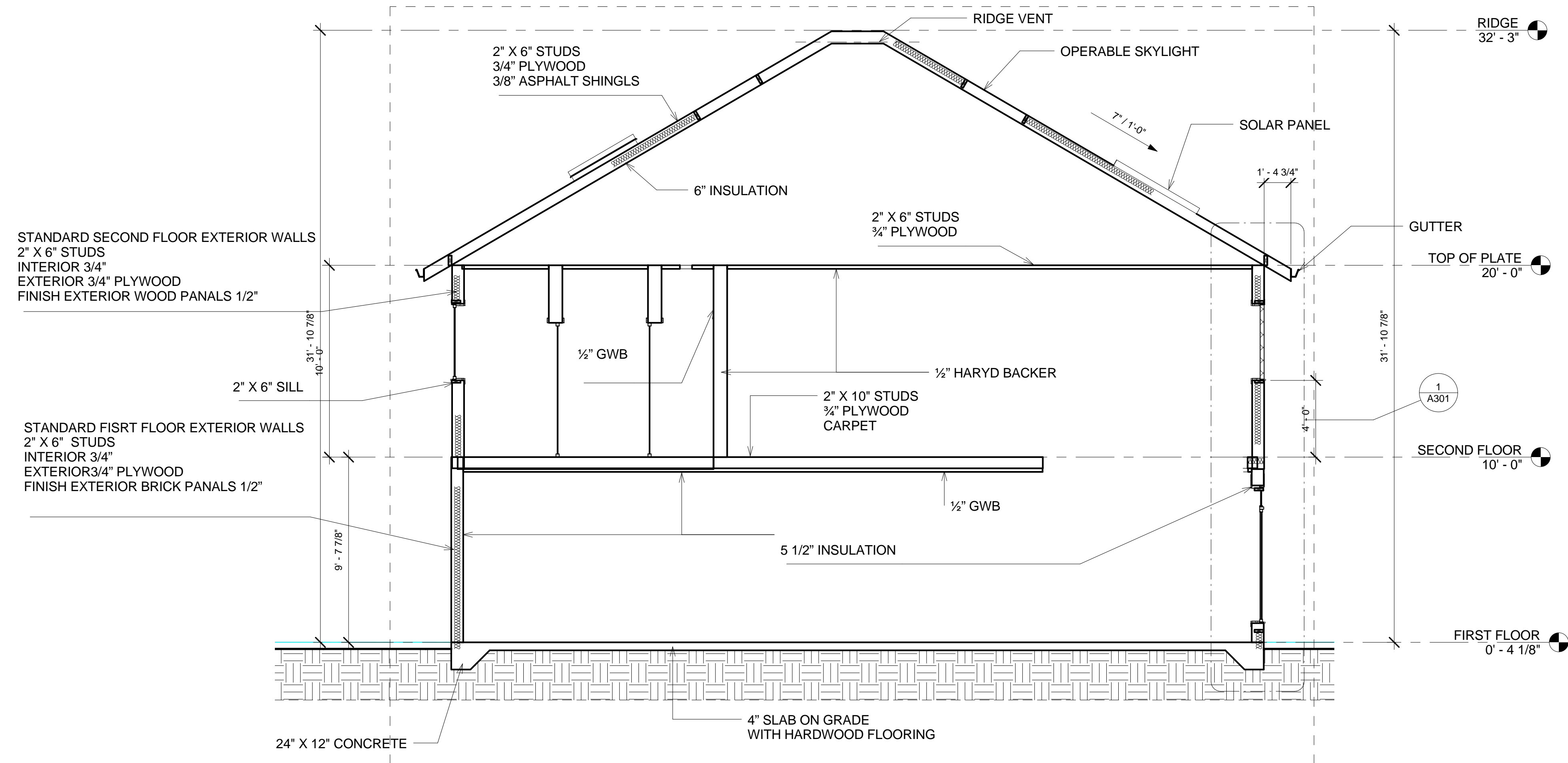

① BUILDING SECTION
1/4" = 1'-0"

RESIDENTIAL BUILDING

2914 LINDA VISTA AVE.

DATE

12/13/2010
10:28:25 AM

Author

Jim Kisiel

A300

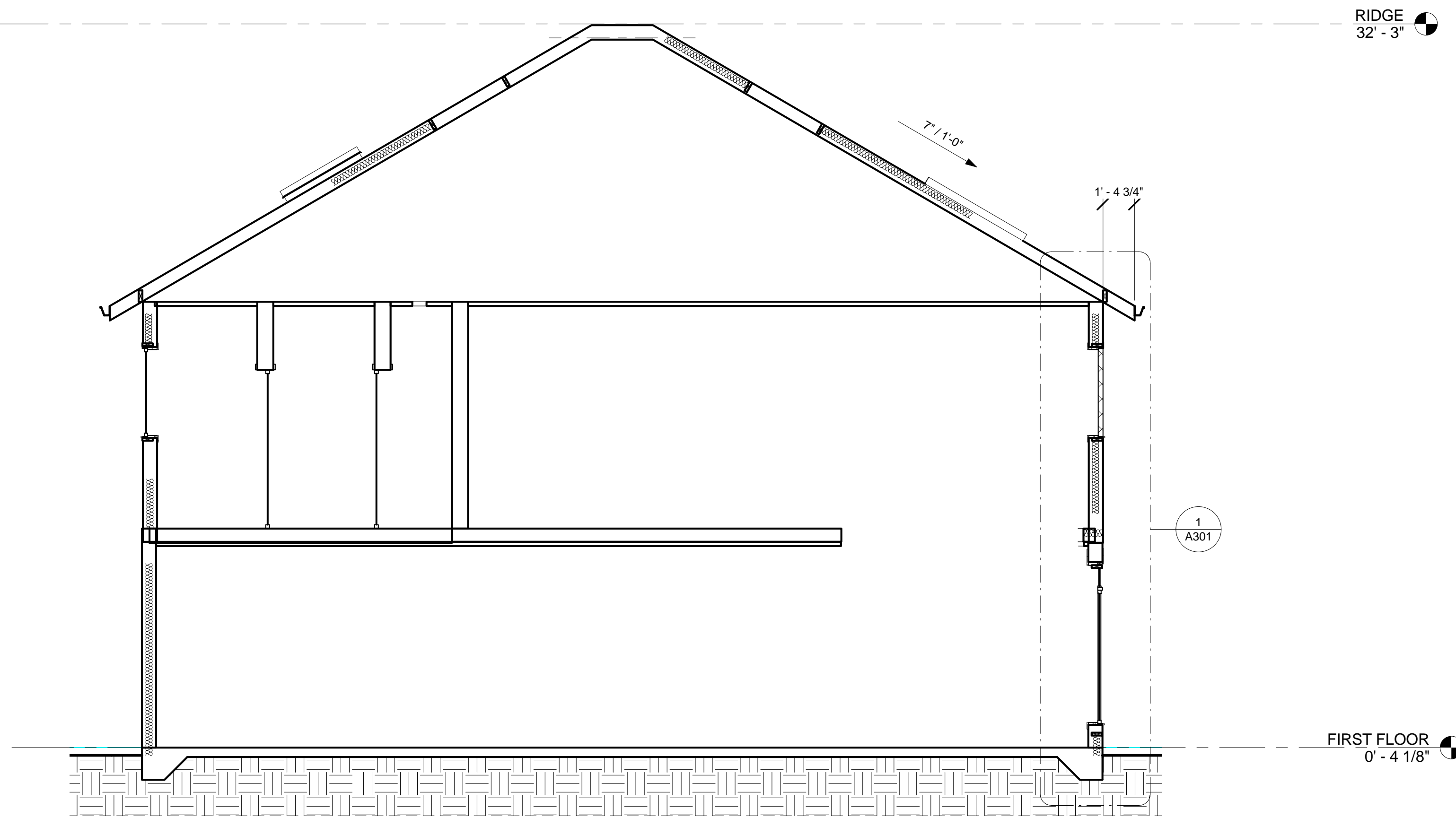

2 SECTION OF HOUSE
1/4" = 1'-0"

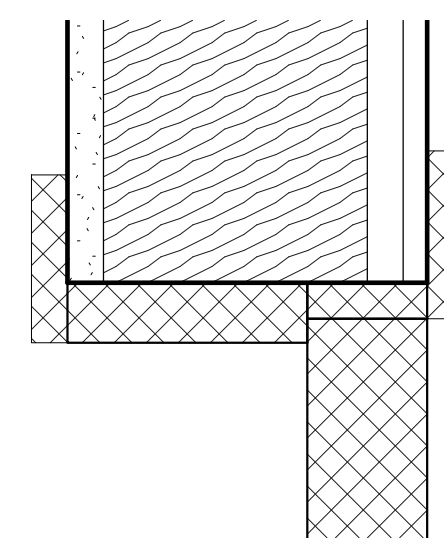

6 WINDOW HEAD 2ND FL.
3" = 1'-0"

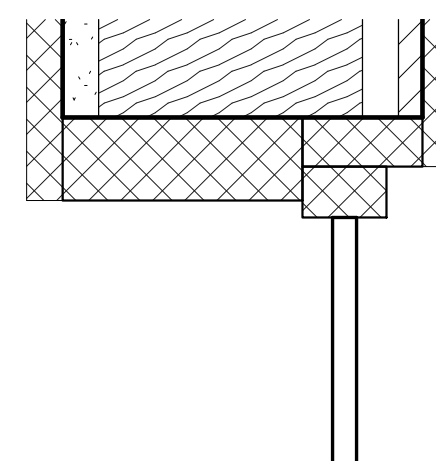

3 WINDOW HEAD 1ST FL.
3" = 1'-0"

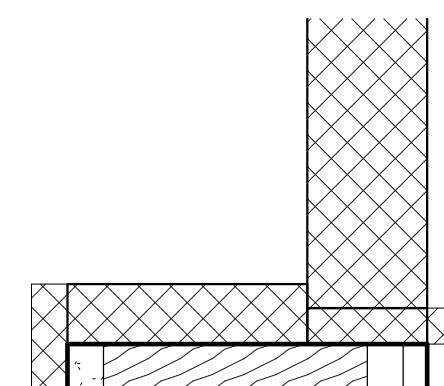

5 WINDOW SILL 2ND FL.
3" = 1'-0"

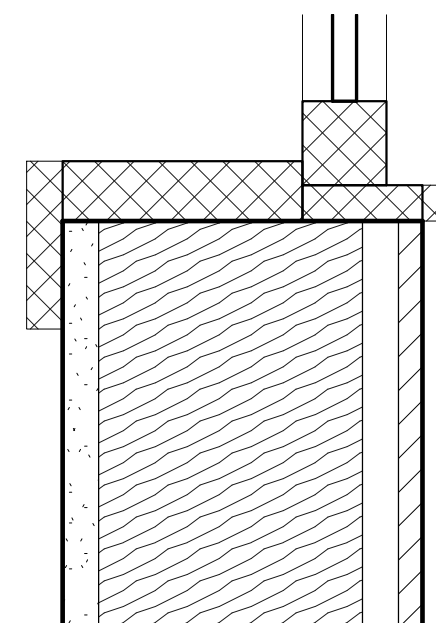

4 WINDOW SILL 1ST FL.
3" = 1'-0"

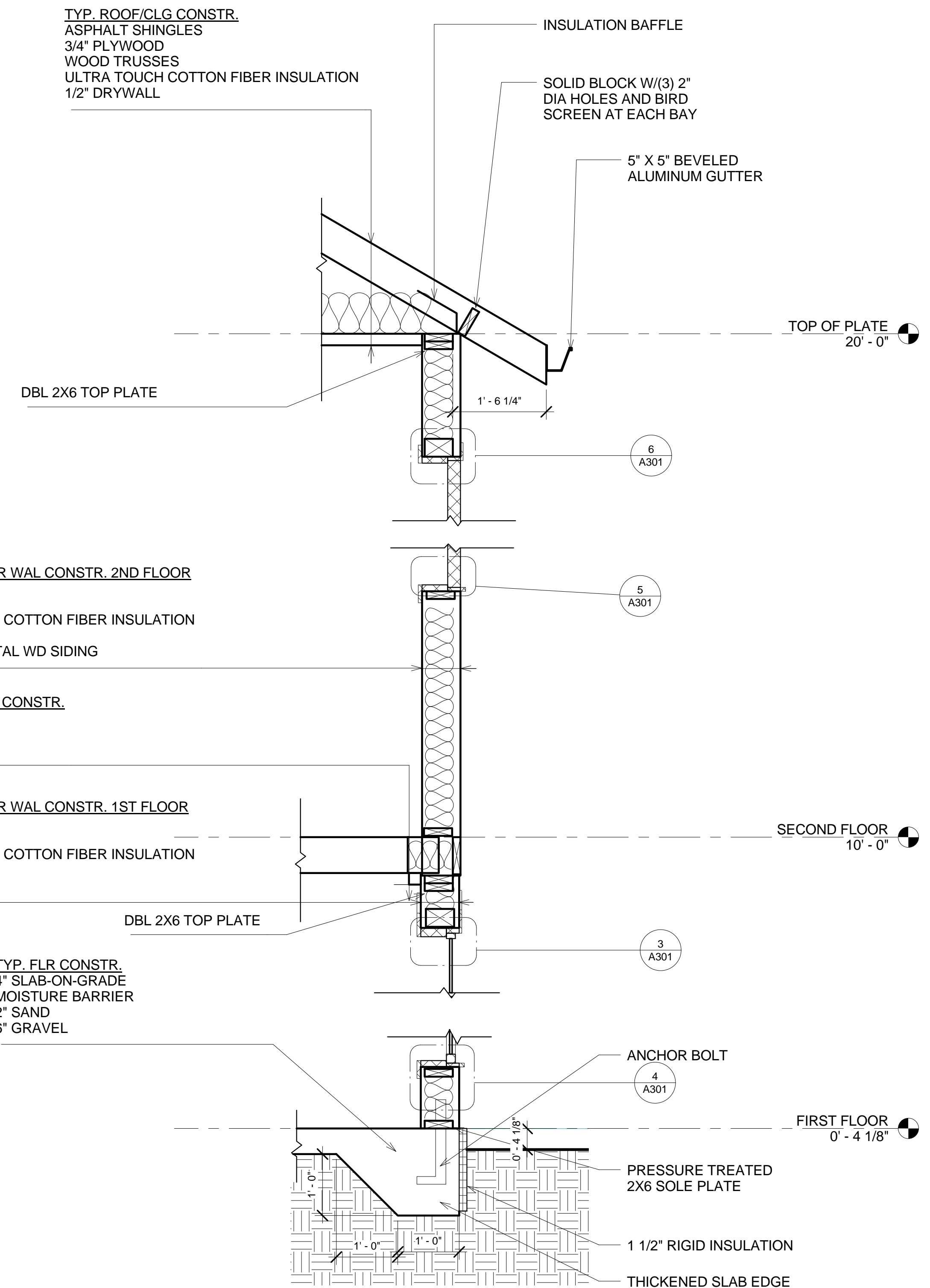

1 TYP. WALL SECTION OF HOUSE
3/4" = 1'-0"

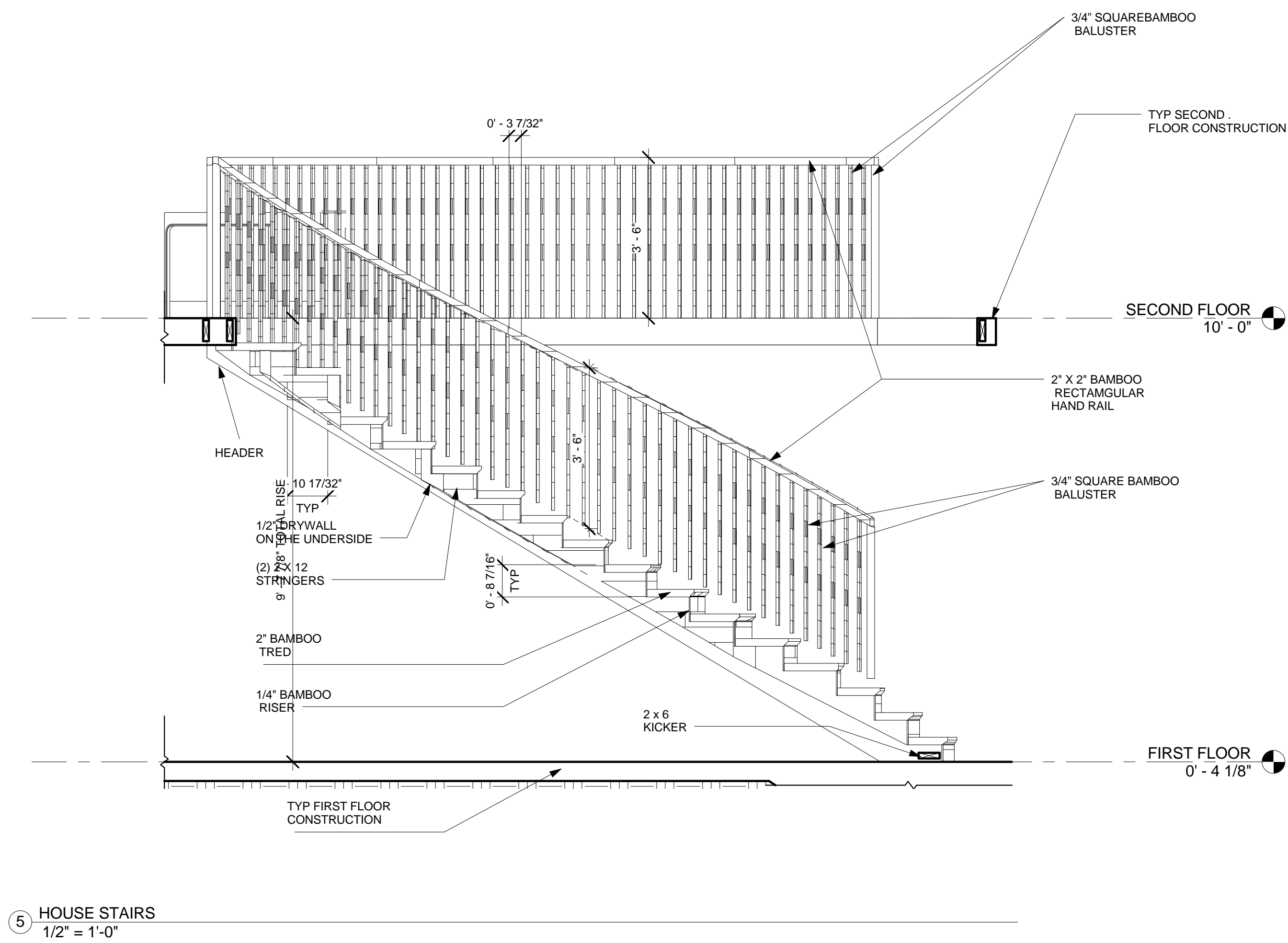
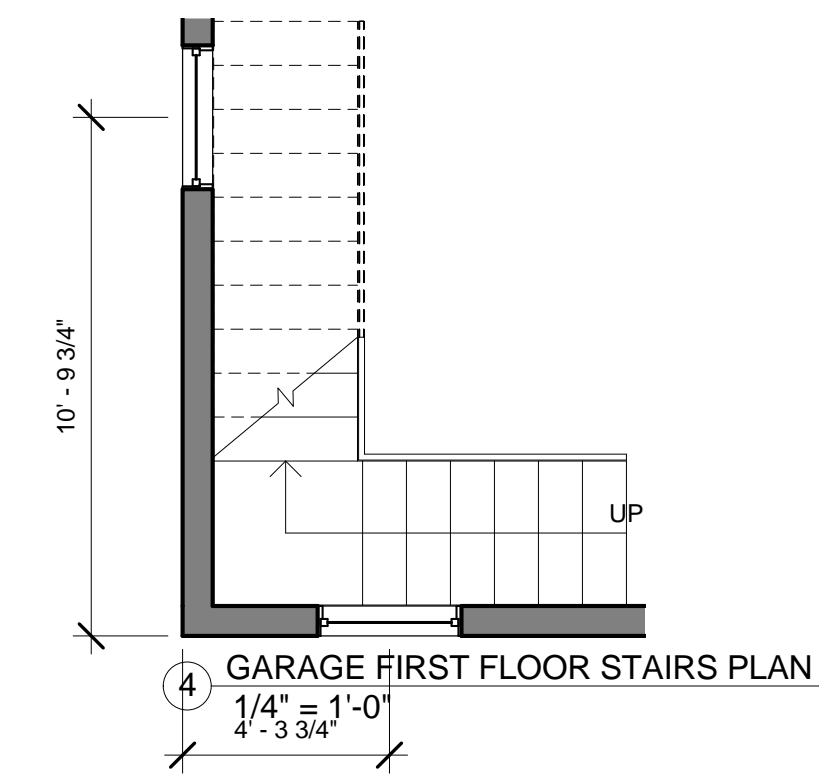
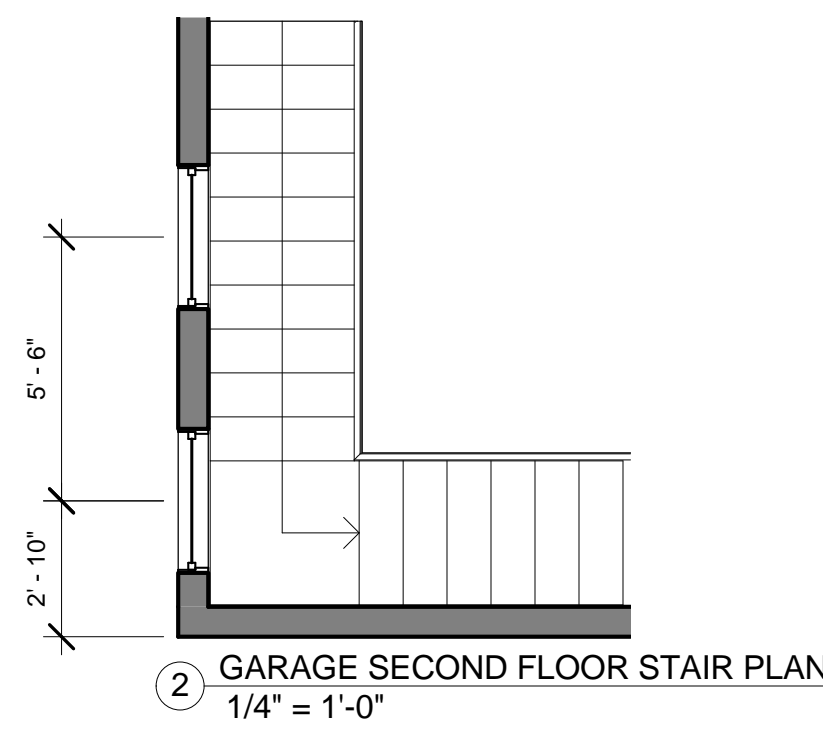
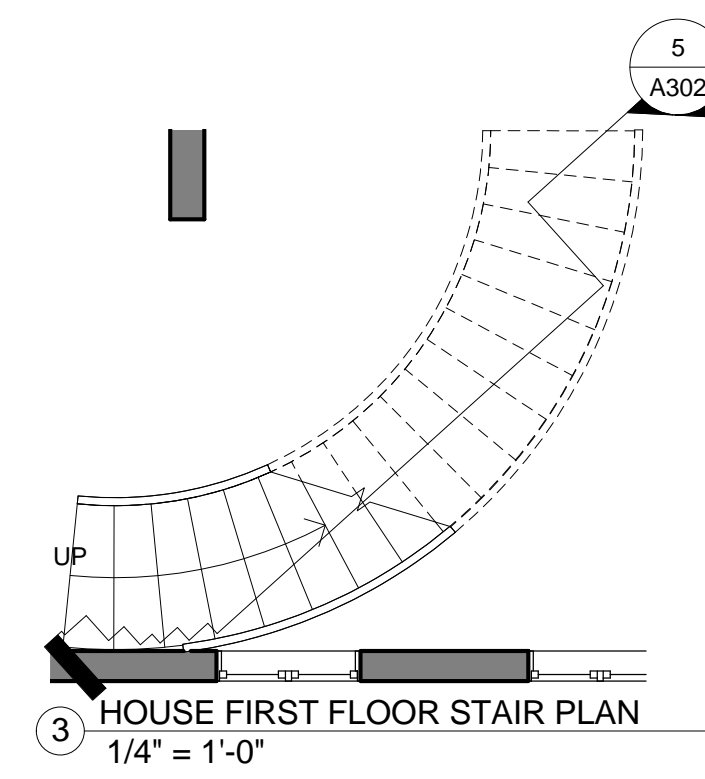
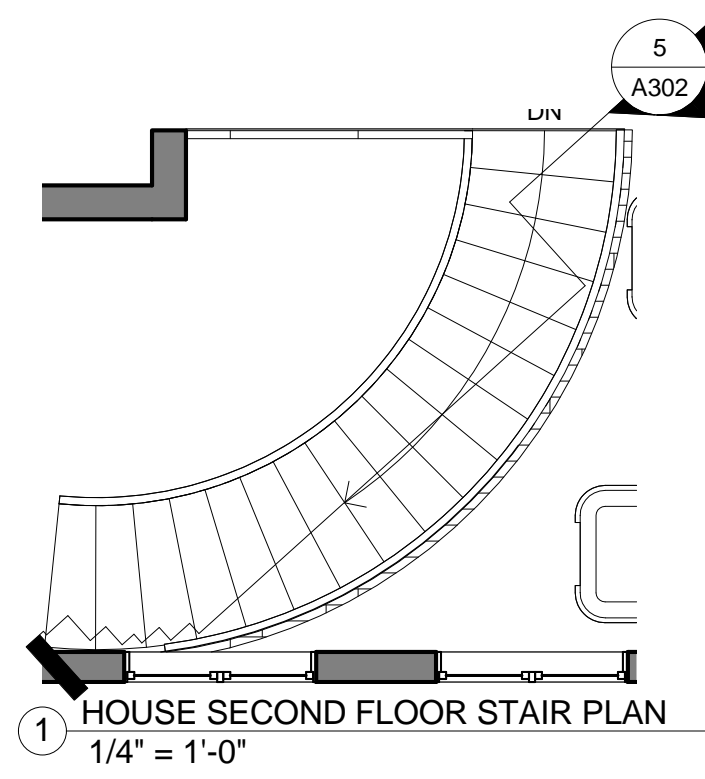

5 HOUSE STAIRS
1/2" = 1'-0"

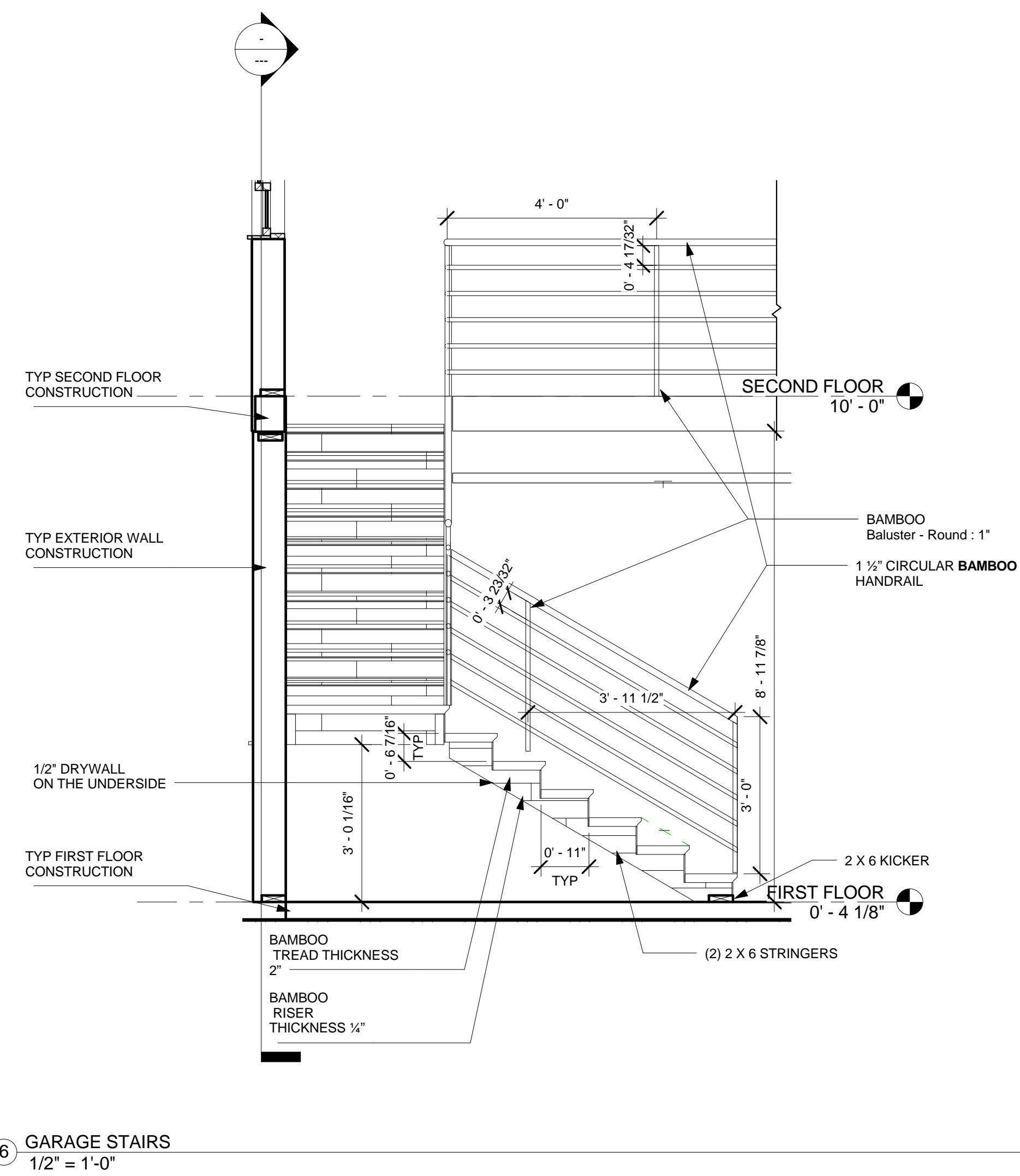

6 GARAGE STAIRS
1/2" = 1'-0"

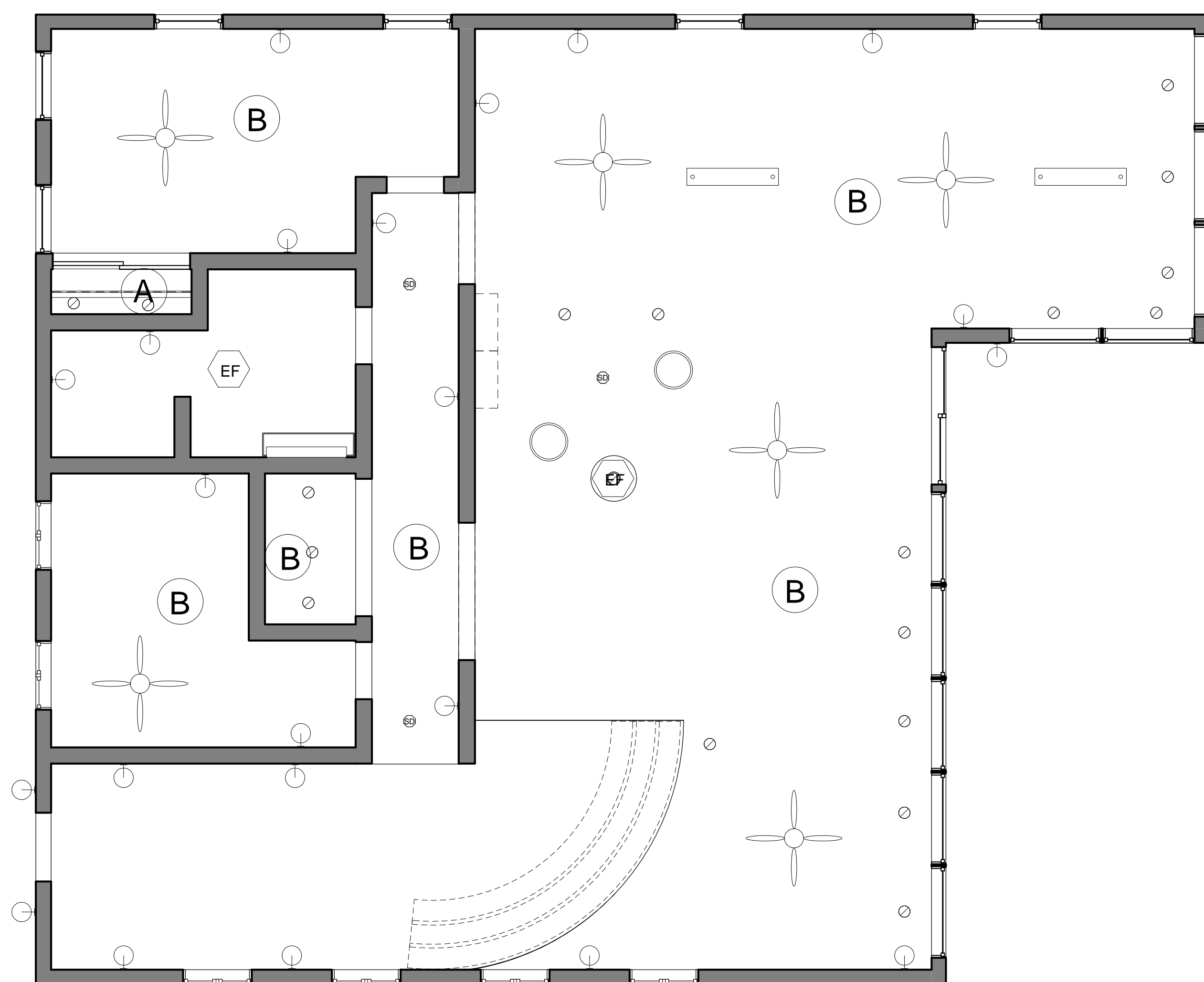

1 CEILING FIRST FLOOR OF HOUSE
1/4" = 1'-0"



2 CEILING SECOND FLOOR OF HOUSE
1/4" = 1'-0"

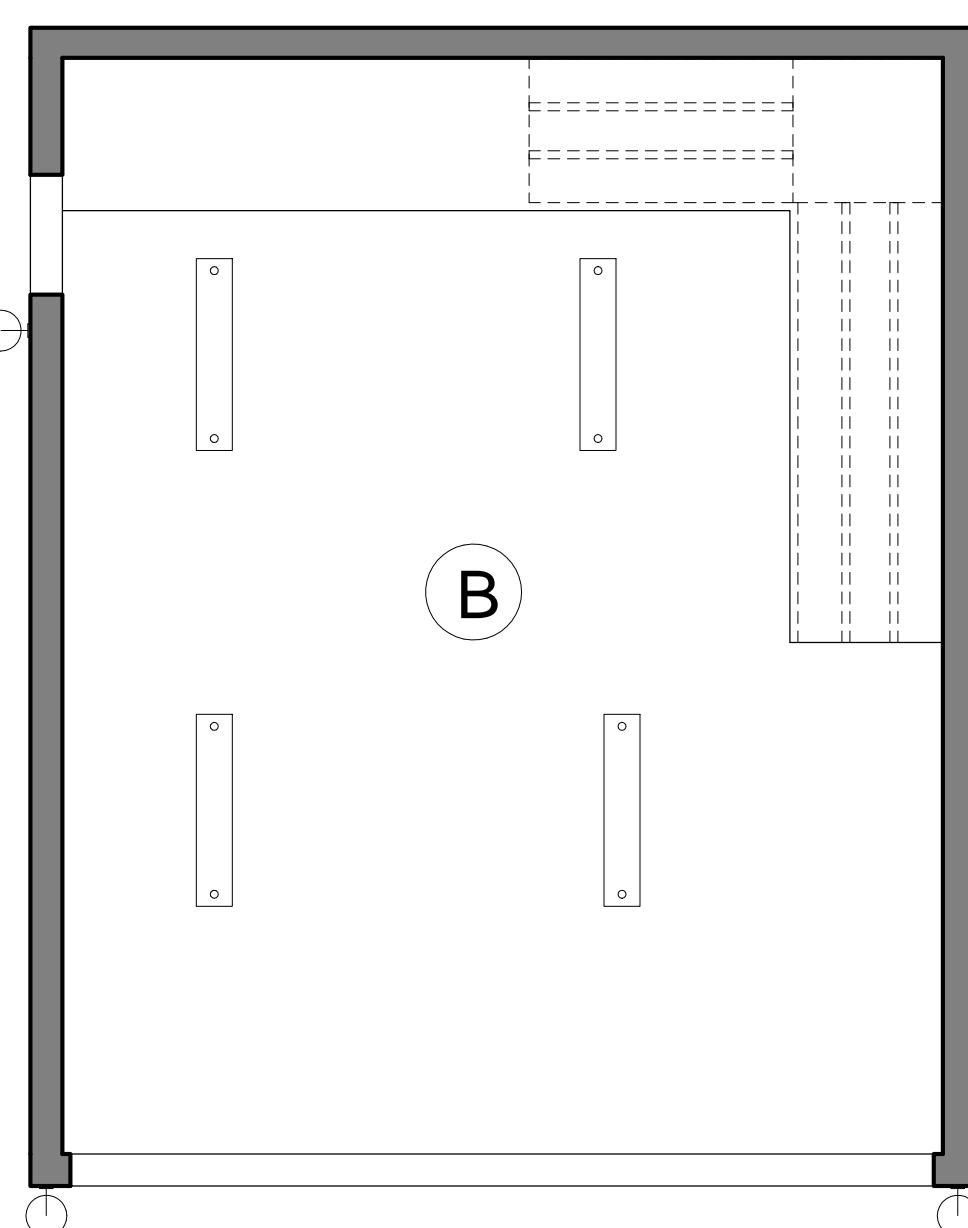

4 CEILING FIRST FLOOR OF GARAGE
1/4" = 1'-0"

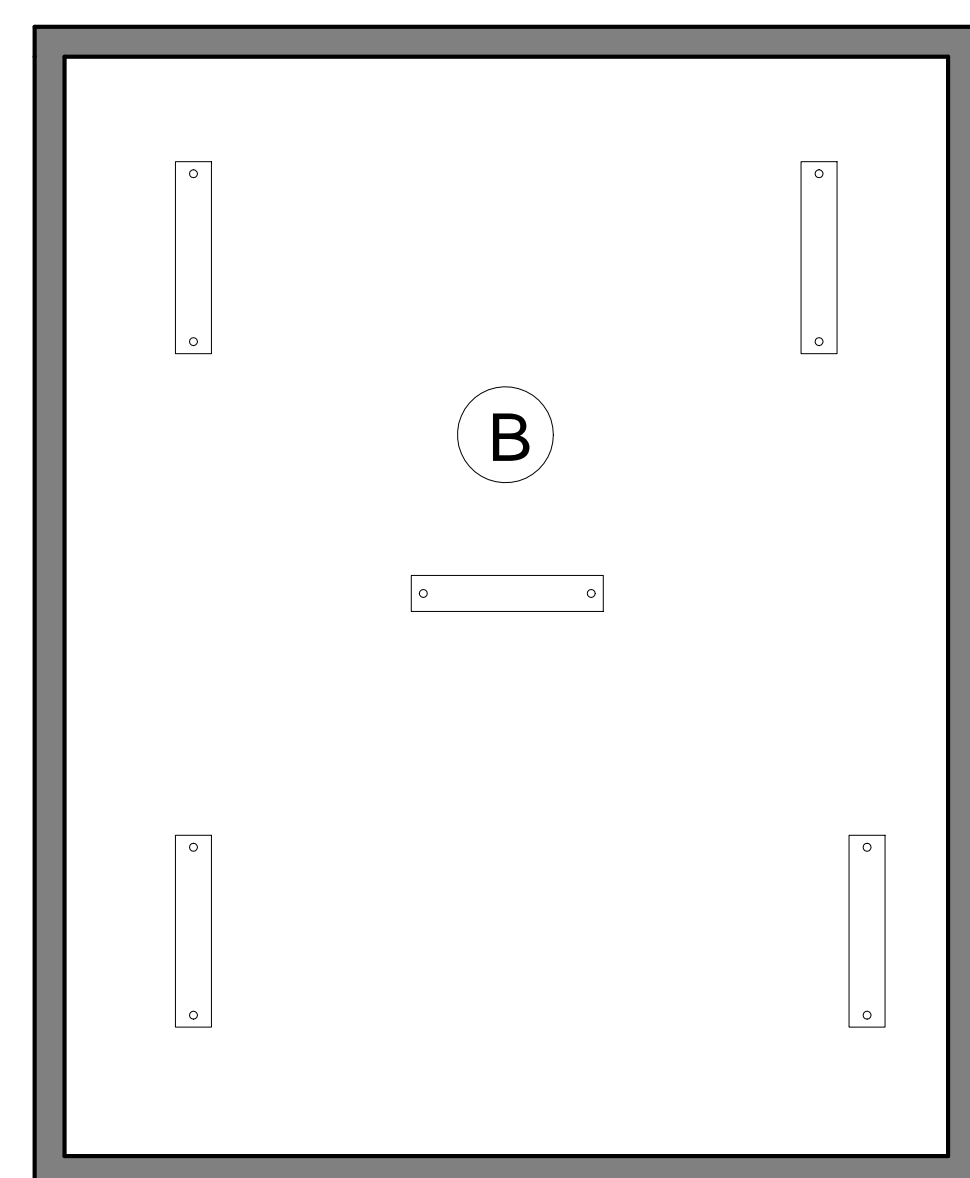

3 CEILING SECOND FLOOR OF GARAGE
1/4" = 1'-0"

| Ceiling Schedule | |
|------------------|---|
| Type Mark | Description |
| A | CEILING HEIGHT 8'-10" DRYWALL ATTACHED TO UNDERSIDE OF JOISTS/TRUSSES |
| B | CEILING HEIGHT 9'-10" DRYWALL ATTACHED TO UNDERSIDE OF JOISTS/TRUSSES |

| CEILING LEGEND | |
|----------------|---|
| SYMBOL | DESCRIPTION |
| [Symbol] | Ceiling Light - Linear Box : 1'x4'(1 Lamp) - 120V |
| [Symbol] | Downlight - Recessed Can : Fluorescent - 120V |
| [Symbol] | Pendant Light - Disk : 100W - 120V |
| [Symbol] | Pendant Light - Hemisphere : 150W - 120V |
| [Symbol] | Pendant Light - Linear - 2 Lamp : 48" - 120V |
| [Symbol] | Wall Lamp - Bracket : 150W - 120V |
| [Symbol] | SMOKE DETECTOR (HARD WIRED) |
| SK | OPERABLE SKYLIGHT |
| [Symbol] | CEILING FAN WITH BUILT IN LIGHT |
| EF | EXHAUST FAN |

ALL FIXTURES SHALL BE "ENERGY STAR" EFFESHENT.

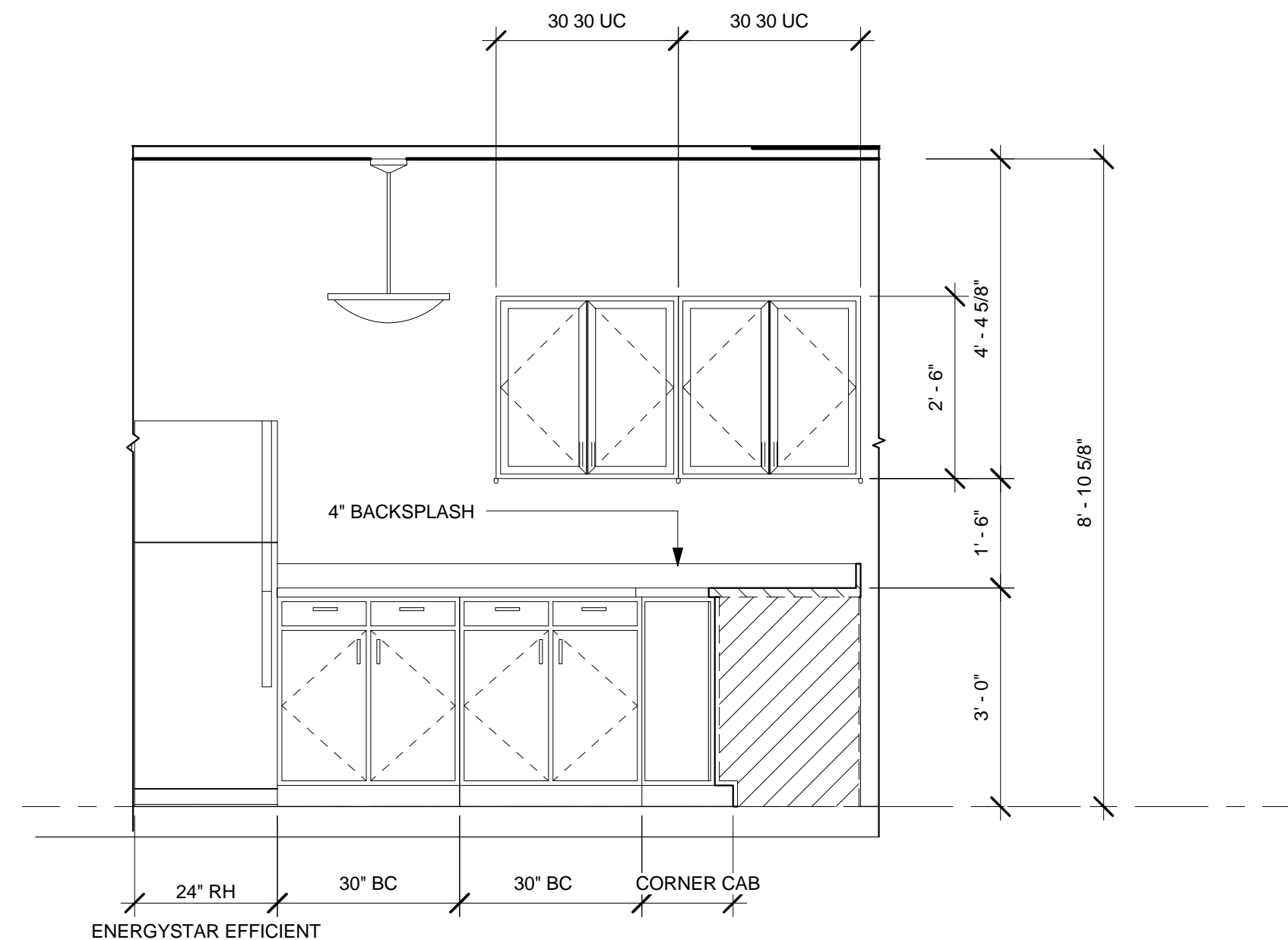

1 KITCHEN ELEVATION - A
1/2" = 1'-0"

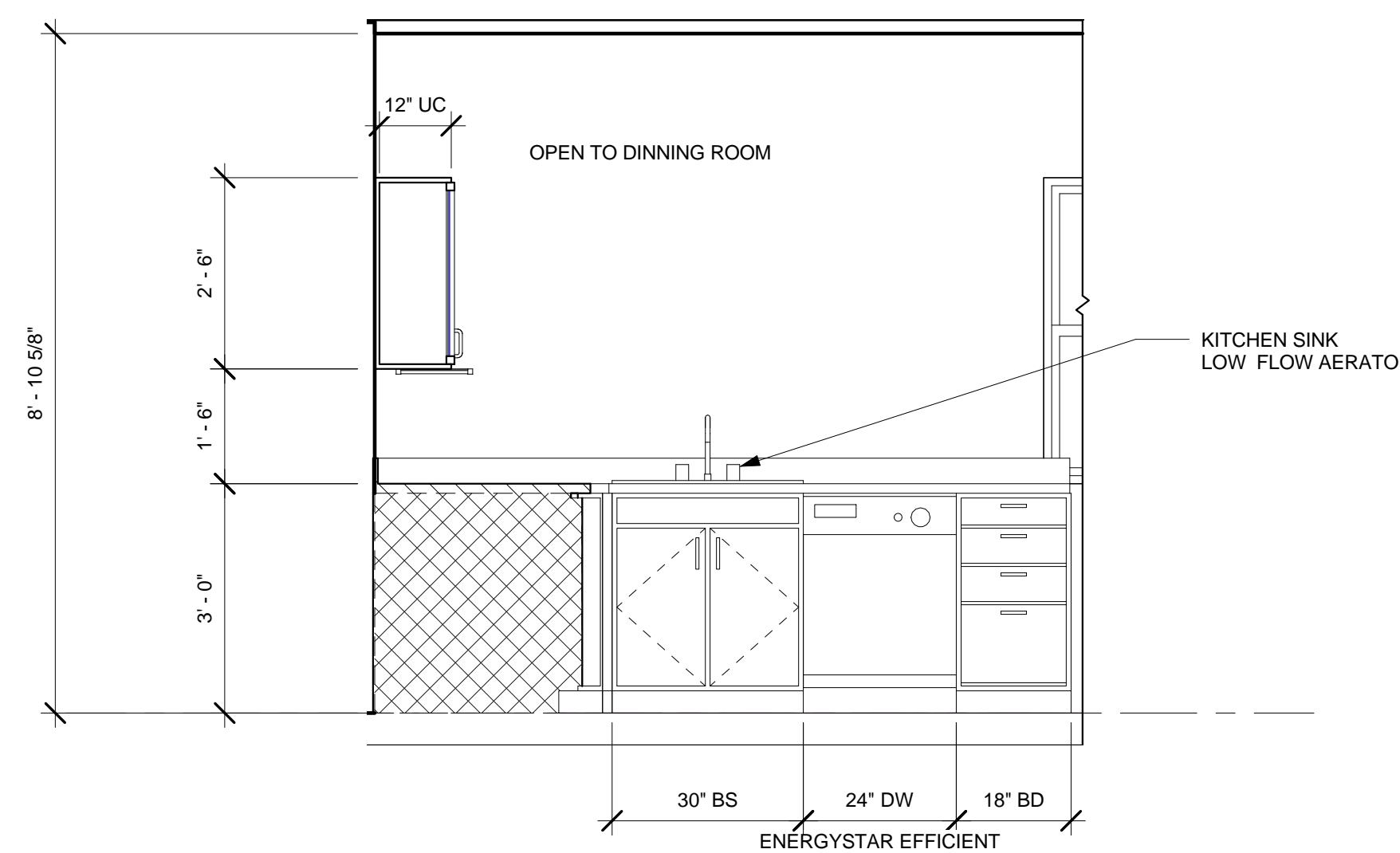

2 KITCHEN ELEVATION - B
1/2" = 1'-0"

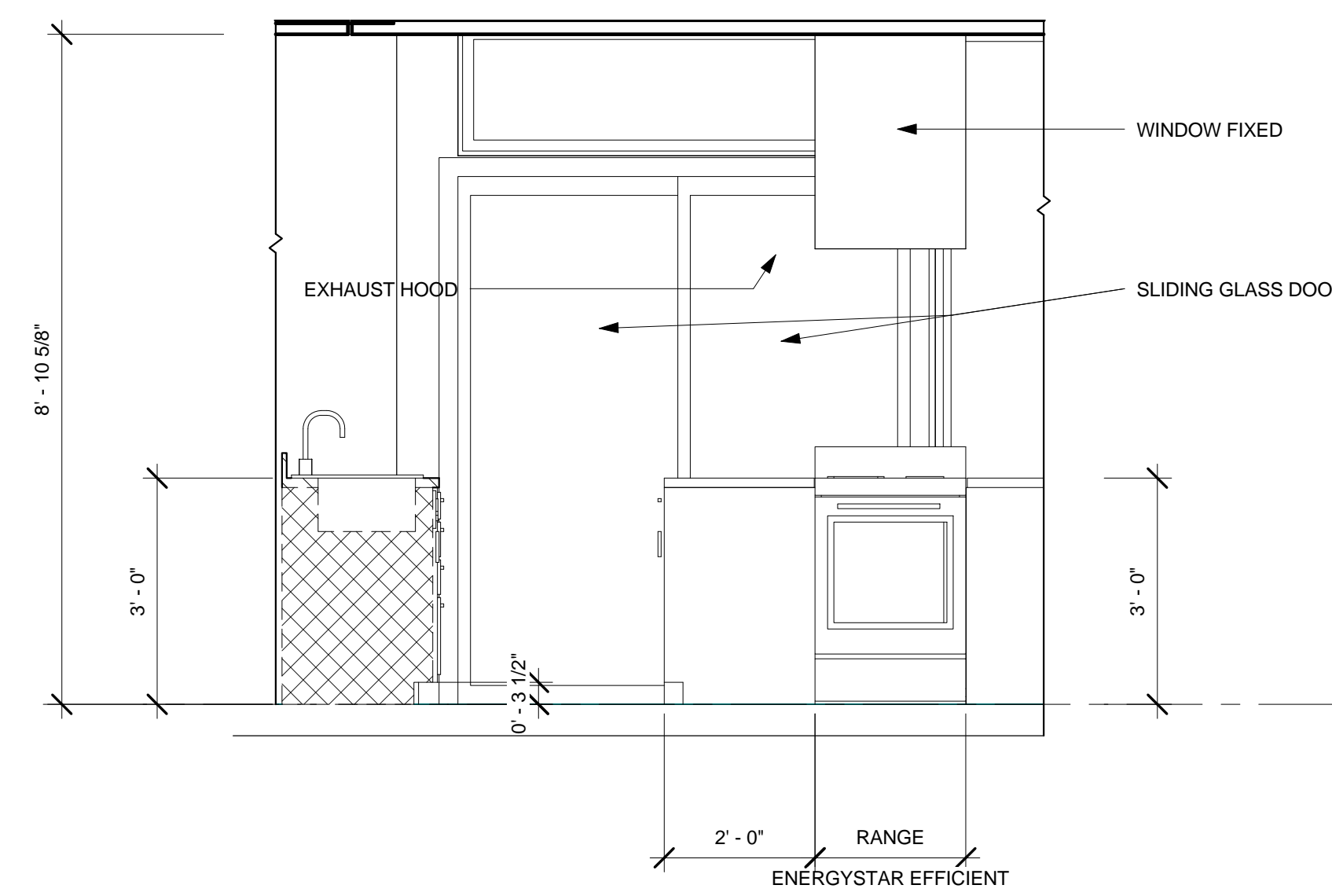

3 KITCHEN ELEVATION - C
1/2" = 1'-0"

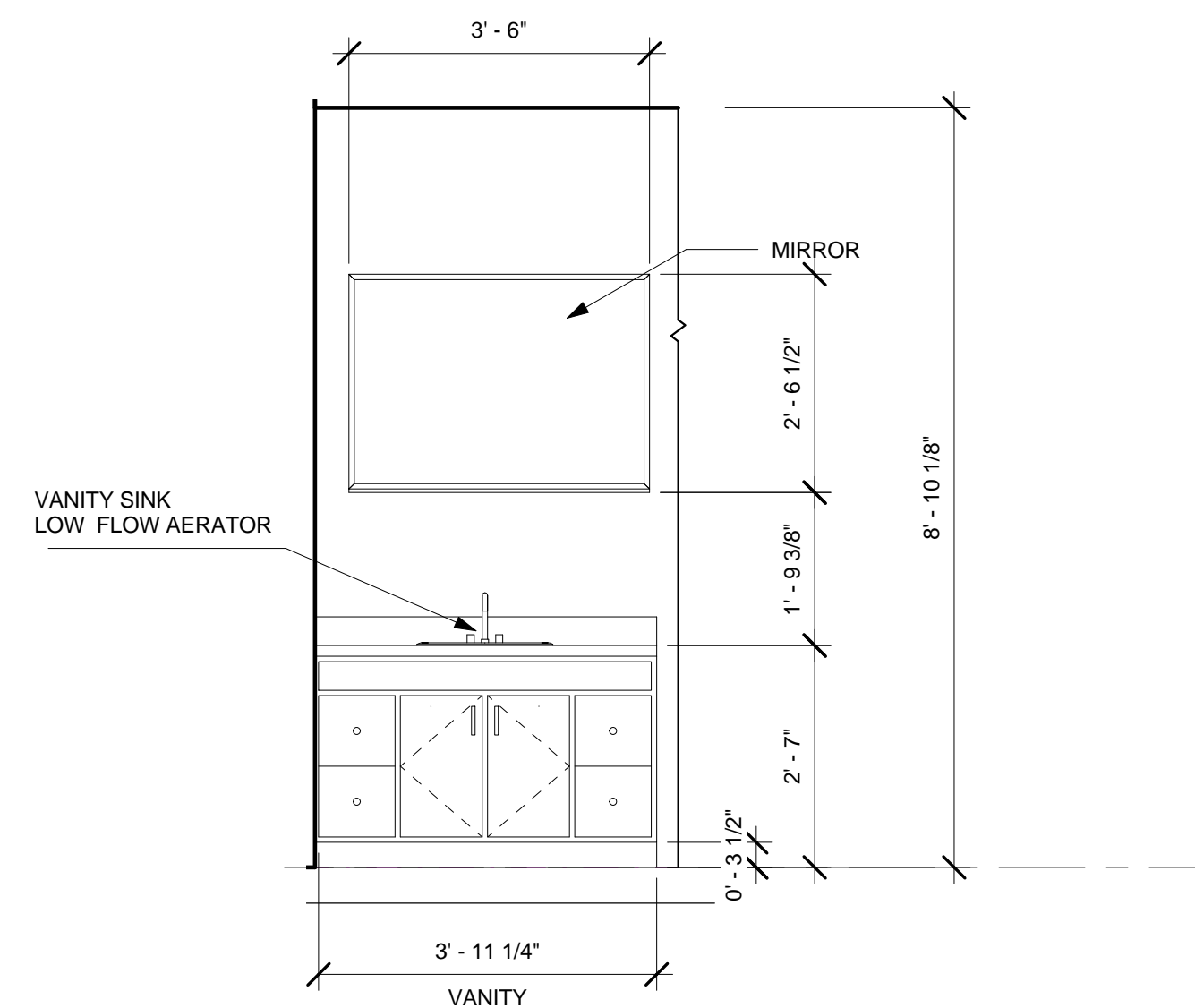

4 FIRST FLOOR BATHROOM ELEVATION
1/2" = 1'-0"

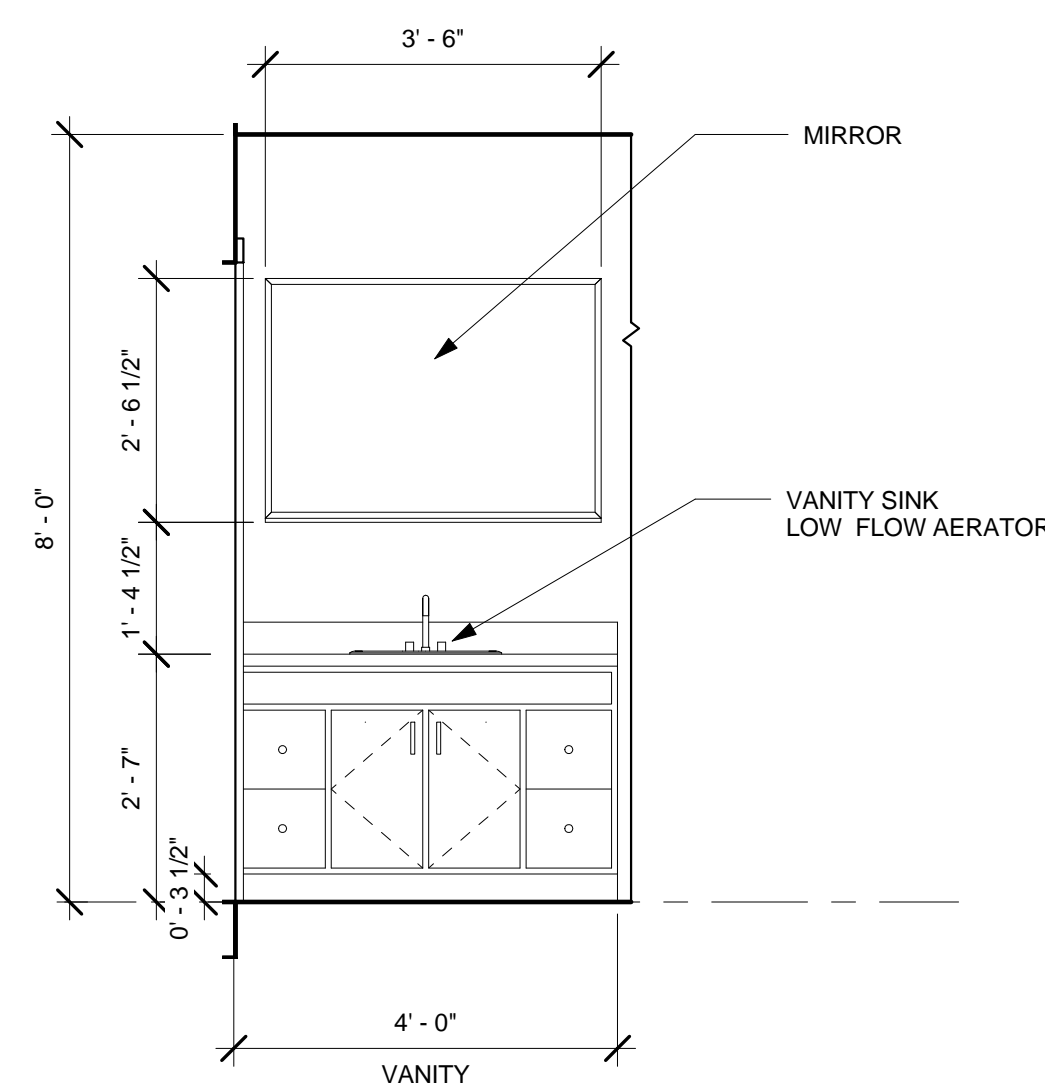

5 SECOND FLOOR BATHROOM ELEVATION
1/2" = 1'-0"

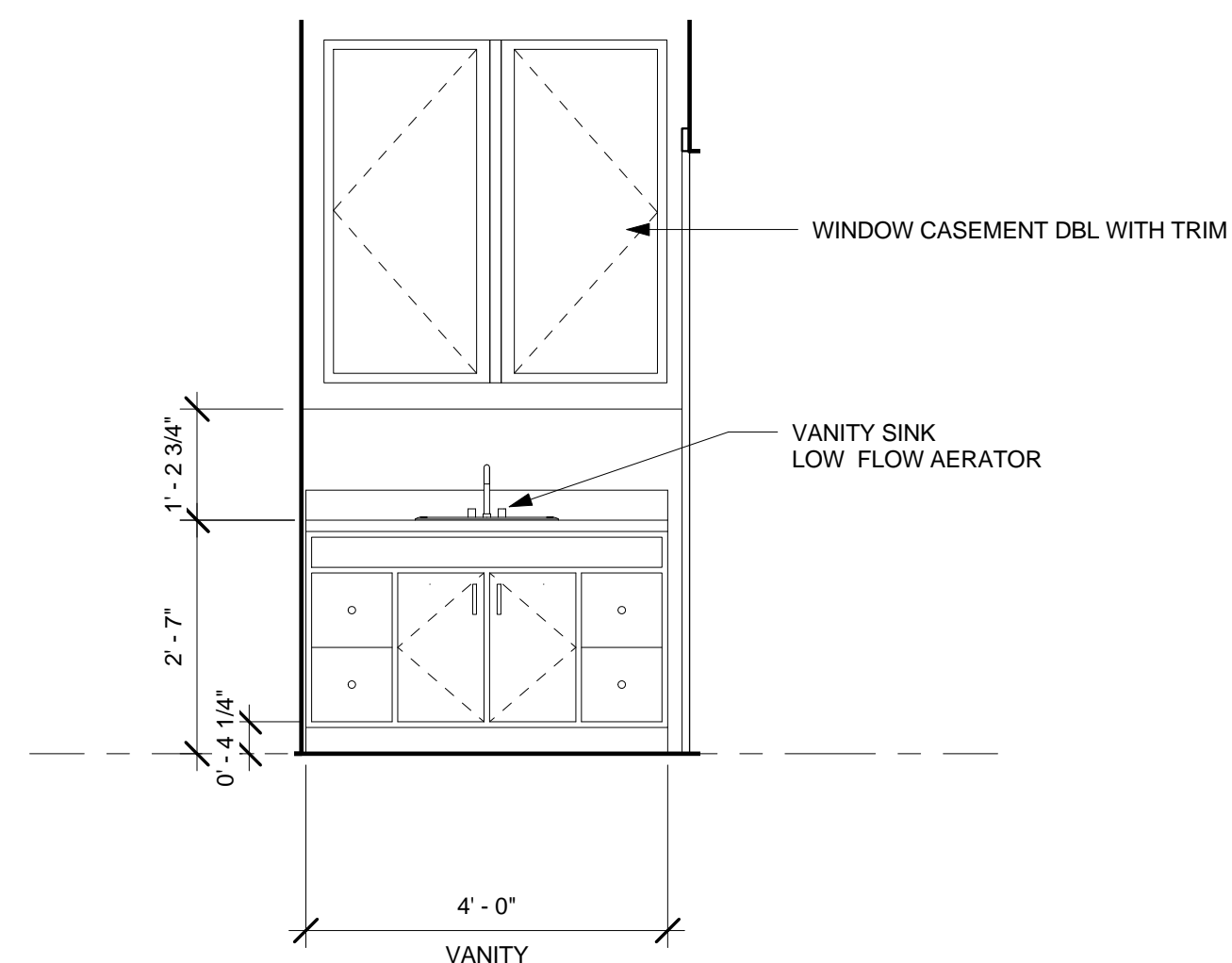

6 MASTER BATHROOM - A
1/2" = 1'-0"

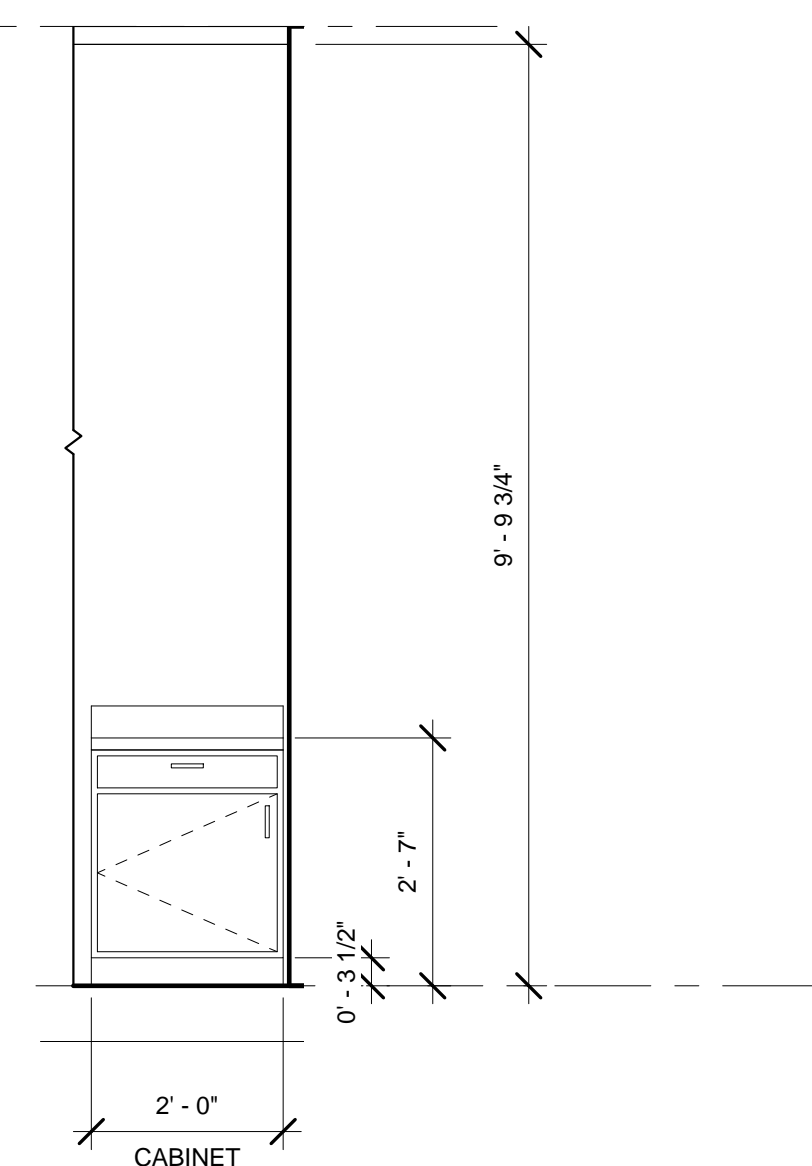

7 MASTER BATHROOM - B
1/2" = 1'-0"

| Door Schedule | | | | | |
|---------------|---------------------|-----------|----------|---------|--|
| Mark | Family | Type Mark | Width | Height | Comments |
| 1 | Sliding-2 panel | A | 6' - 0" | 7' - 0" | ENERGY STAR rated doors made of recycled material. |
| 2 | Single-Flush | B | 2' - 6" | 6' - 8" | ENERGY STAR rated doors made of recycled material. |
| 3 | Single-Decorative 2 | C | 3' - 0" | 7' - 0" | ENERGY STAR rated doors made of recycled material. |
| 4 | Bifold-4 Panel | D | 6' - 0" | 7' - 0" | ENERGY STAR rated doors made of recycled material. |
| 5 | Single-Flush | B | 2' - 6" | 6' - 8" | ENERGY STAR rated doors made of recycled material. |
| 6 | Overhead-Sectional | E | 18' - 0" | 6' - 6" | ENERGY STAR rated doors made of recycled material. |
| 7 | Single-Flush | B | 2' - 6" | 6' - 8" | ENERGY STAR rated doors made of recycled material. |
| 8 | Sliding-Closet | F | 6' - 0" | 7' - 0" | ENERGY STAR rated doors made of recycled material. |
| 9 | Single-Flush | B | 2' - 6" | 6' - 8" | ENERGY STAR rated doors made of recycled material. |
| 10 | Single-Flush | B | 2' - 6" | 6' - 8" | ENERGY STAR rated doors made of recycled material. |
| 11 | Single-Flush | B | 2' - 6" | 6' - 8" | ENERGY STAR rated doors made of recycled material. |
| 12 | Single-Flush | B | 2' - 6" | 6' - 8" | ENERGY STAR rated doors made of recycled material. |
| 13 | Sliding-Closet | F | 6' - 0" | 7' - 0" | ENERGY STAR rated doors made of recycled material. |
| 14 | Sliding-2 panel | G | 5' - 8" | 6' - 8" | ENERGY STAR rated doors made of recycled material. |
| 15 | Sliding-2 panel | H | 5' - 8" | 7' - 0" | ENERGY STAR rated doors made of recycled material. |
| 16 | Sliding-Closet | I | 5' - 0" | 7' - 0" | ENERGY STAR rated doors made of recycled material. |
| 17 | Sliding-2 panel | H | 5' - 8" | 7' - 0" | ENERGY STAR rated doors made of recycled material. |
| 18 | Single-Flush | B | 2' - 6" | 6' - 8" | ENERGY STAR rated doors made of recycled material. |

| Window Schedule | | | | |
|-----------------|---------------------------|---------|----------|---|
| Type Mark | Family | Width | Height | Comments |
| A | Fixed | 4' - 0" | 9' - 0" | ENERGY STAR rated windows, double pained glass, soar control coating, low-conductance gas fill. |
| B | Fixed | 6' - 0" | 1' - 9" | ENERGY STAR rated windows, double pained glass, soar control coating, low-conductance gas fill. |
| C | Double Hung | 3' - 0" | 4' - 0" | ENERGY STAR rated windows, double pained glass, soar control coating, low-conductance gas fill. |
| D | Double Hung | 2' - 0" | 2' - 0" | ENERGY STAR rated windows, double pained glass, soar control coating, low-conductance gas fill. |
| E | Combination Rtp with Trim | 3' - 0" | 6' - 0" | ENERGY STAR rated windows, double pained glass, soar control coating, low-conductance gas fill. |
| F | Double Hung | 3' - 0" | 2' - 0" | ENERGY STAR rated windows, double pained glass, soar control coating, low-conductance gas fill. |
| G | Skylight | 3' - 8" | 3' - 10" | ENERGY STAR rated windows, double pained glass, soar control coating, low-conductance gas fill. |
| H | Casement Dbl with Trim | 4' - 0" | 4' - 0" | ENERGY STAR rated windows, double pained glass, soar control coating, low-conductance gas fill. |
| I | Double Hung | 2' - 0" | 4' - 0" | ENERGY STAR rated windows, double pained glass, soar control coating, low-conductance gas fill. |

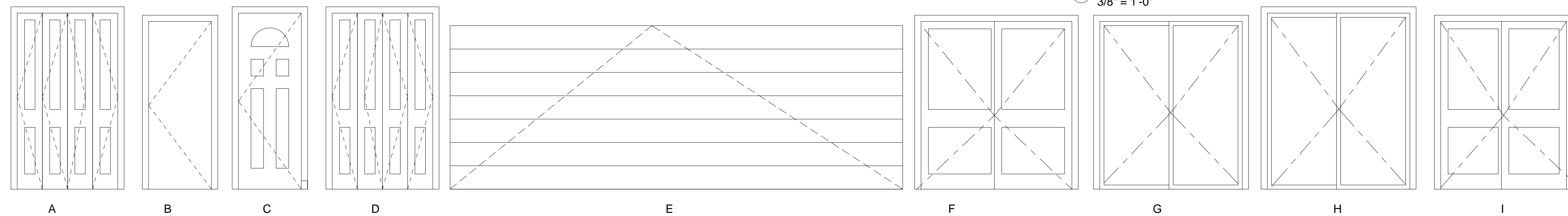
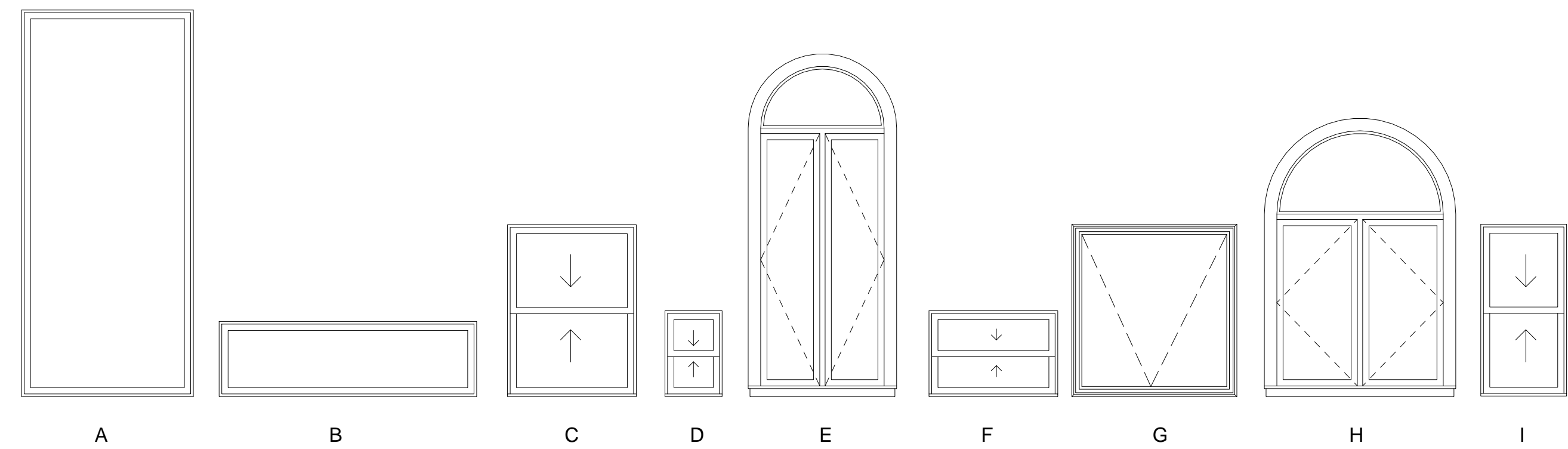

WINDOWS
3/8" = 1'-0"

DOORS
3/8" = 1'-0"



RESIDENTIAL BUILDING

2914 LINDA VISTA AVE.

DATE

12/13/2010
10:33:38 AM

Author

Jim Kisiel

A601